The Bucks County Gazette.

VOL. 43. NO. 24 — BRISTOL, BUCKS COUNTY, PA., FRIDAY, DEC. 11. 1914. — PRICE THREE CENTS

Brighten Up Your House for Xmas

Put a Mazda Lamp in Every Socket

10, 15, 25, 40 Watt, 30c; 60 Watt, 40c; 100 Watt, 75c.

$3.00—8 light assorted color lamp outfit, complete, with attaching plug for tree or window, $2.50.

$2.00 Delta Hand Lamp.... $1.75.

25c Columbia (Red) Dry Cells, 20c.

C. C. STRUMFELS

311 Mill Street — Bristol, Pa.

DON'T DELAY YOUR HOLIDAY SHOPPING

Don't delay the task of selecting your Christmas tokens. There are only a few days left and the time will pass with amazing swiftness. Our stock is still quite complete and afford a good selection.

Parisian Ivory, Comb and Brush Sets, Manicure Sets, Leather Goods, Shaving Sets, Cut Glass, Perfumes, Stationery, etc., must be seen to be appreciated.

Post Cards and Booklets, largest assortment in town, 1c to 25c.

DON'T FORGET

That Box of Delicious Xmas Sweets. Fresh shipment in late this week of

Whitman's, Pirika, Apollo and Belle Mead Sweets

in bulk and fancy boxes. Assorted chocolates, bonbons, mixtures, hard candy, nuts, etc.

Special for Xmas Week:
REGULAR 40c CHOCOLATES, 29c

For suggestions see our windows, then inside. Costs you nothing to look.

Fabian's Pharmacy, Cor. Radcliffe & Mulberry Sts., Bristol

Have your prescriptions filled there. Phone 76-D and 178

SUB STATION POST OFFICE NO. 1

Christmas Gifts

Diamond Rings, $10.00 up

Signet Rings, (solid gold) $1.00 up.

Stone Rings of every description for ladies and men, $1.00 to $50.00.

Gold or gold-filled bracelets, (guaranteed), $2.50 up.

A wide selection of beautiful toilet and manicure sets.

Silver mounted shaving cups and brushes.

Elgin, Waltham, Hamilton, Rockford and Illinois Watches.

La Vallieres from $2.00 up.

Fountain Pens in all sizes and styles.
Silver Cigar Lighters and Match Boxes.
Clocks of all descriptions

We Do Engraving

If you need an article at once we can engrave it for you.

J. W. Clark

Mill and Cedar Streets, — Bristol, Pa.

Don't Forget that Christmas

Is near, and that we have in our new stock of HOLIDAY GOODS many new and beautiful designs in

Watches, Jewelry, Silverware Cut Glass, Etc.

A. E. Baylies

307 Mill Street, — Bristol, Pa.

Christmas Right Here

IN OUR STORE

An opportunity for you to examine the most exclusive line for Christmas.

Xmas Candy
Apollo Chocolates and Vogue Assorted Chocolates, fresh from the factories. In attractive Xmas boxes.

Xmas Stationery
Fine quality Irish Linen paper and Envelopes. Attractive decorated boxes, many styles, new designs in white and tints.

Xmas Post Cards, Booklets and Gifts Cards
All new, this year's latest styles.

Xmas Hand Painted China
New designs and decorations. Floralistic, semi-conventional and conventional. Large assortment, reasonably priced.

Xmas Calendars in Water Colors
Landscapes and figure designs.

Xmas Perfumes
New and attractively boxed. Fine extracts.

Xmas Gift Empty Boxes
White glazed, heavy boxes at reasonable rates.

SERRILL DOUGLASS
PRESCRIPTION DRUGGIST

Dorrance & Wood Sts. — Bristol, Penna. — PHONE 35 A

Gazette Ads Pay

VISIT TO THE THEATRE WHERE LINCOLN WAS SHOT

Gazette Correspondent Finds Much to Interest Him in the Old Building.

SOLDIERS' RECORDS KEPT THERE

By J. E. JONES
(Special Correspondent of the Gazette)

Washington, D. C., December 8.

The Efficiency and Economy Commission reported in favor of tearing down Ford's Theatre, where Abraham Lincoln was shot, and although that was more than a year ago, the reporters still make a piece of news of the story that the building is to be abandoned and leveled to the ground. However, the War Department, which is in charge of the building, and has its destiny in keeping, has absolutely no intention or purpose to give up the structure. In fact, extensive repairs have been made on the building within recent months, and since it is well lighted and airy, and the foundation and walls firm and substantial, there is not the slightest reason to suppose that Ford's Theatre will not be used as an office building by the government for many years to come.

There are a hundred people employed by the Adjutant General's office in the Ford theatre building, and although the Washington guide book says the place "contains nothing of interest," I found it very interesting. For though the place has been completely remodeled since that dreadful night of April 14, 1865, when John Wilkes Booth assassinated the great Lincoln, yet I found the location of the stage, the Lincoln box, and passed through the same door by which Booth made his escape. And employed in the building I met Edwin H. Spang, who went "with his girl" to Ford's theatre, and he told me how he made use of his season pass that very night, and arrived in the theatre ten minutes before the tragedy occurred. Spang is now a gray-haired old man, but he is only one of a good many veterans of the Civil War who work within the gray brick walls keeping straight the war records of the men who fought for and against the United States.

Originally the structure was a Baptist church, which explains the peaked roof so unusual in modern building operations. As a theatre it must have been a very fine one for its day, since the auditorium was large, and it is still possible to figure out what was the location of the orchestra floor, the balcony and the "peanut gallery." These three floors now do service for office purposes. And though the alley at the rear has been changed as a result of the congestion of business, yet standing in the door through which the murderer escaped it is possible to trace the direction taken by that fleet-footed white horse that carried J. Wilkes Booth eighty miles away in his flight from the righteous wrath of a people struck almost dumb by the horror of his deed.

Perhaps the guide book is right when it says that Ford's theatre "contains nothing of interest." But standing there in the centre of the great building on the fifty-first anniversary of Lincoln's Gettysburg address, my attention fell upon the labels of the long rows of card files which occupy almost the entire space of three floors, and I learned that here the records of soldiers of the war of 1812, the Civil War, the Spanish-American War, and the Philippine insurrection are carefully preserved. Some of these sections are devoted to the Confederacy, and it may be a little surprising to most people to learn that the United States Government has an almost complete record of the men who wore the gray. Tiers were devoted to Confederate battalions, sharpshooters, infantry, artillery and State Guards, and the roster of these troops from Alabama to Virginia is as carefully kept as those of the Union troops. In response to the question I was informed that one of the reasons was to aid the state-pensioning plans of a number of Southern states, and my informant added that during the Civil War Northern soldiers captured a great many records of the Confederates, so that it had been found best for Uncle Sam to maintain the roster of Southern troops. At the present time a representative of the State of Mississippi is engaged in copying the records for that State.

There are miles of rows of these cards, and I was struck by the fact that these gray headed old men who work in this place evidenced a tender sentiment for these little white cards, each of which was the story of a man gone to war. The spirit of the words of Lincoln stood preserved before me: "It is for us, the living, rather to be dedicated here to the unfinished work that they have thus far so nobly carried on. It is rather for us to be here dedicated to the great task of remaining before us; that from these honored dead we take increased devotion to the cause for which they here gave the last full measure of devotion; that we here highly resolve that the dead shall not have lived in vain." And yet it is written that this is an uninteresting place!

Ford's theatre closed as an amusement house the night Lincoln was shot. The Government acquired the building and used it for various office purposes. On June 9, 1893, it became the scene of a second tragedy. Between 400 and 500 clerks were at work, when suddenly the three floors dropped, and this great mass of humanity was pitched into the basement. Twenty-one were killed and many more injured. Mr. A. G. Yount and Mr. L. A. Rosafy escaped death and both carry scars as evidence of their injuries. This occurence was due to insecure supports being supplied by contractors who were rearranging the floors and interior of the structure.

Ford's theatre is an institution of the nation. Its outer walls afford the view that satisfies the tourist and the sightseer who takes a running look at things as he passes. There is no danger that it will be torn down or changed for a great many years, and meanwhile it will continue to serve as a habitation for Government business, and thousands of strangers will pass it every week and be satisfied to behold the place from the outside. Across the way stands a little brick house, and in this place Abraham Lincoln died.

STRICKEN WITH PARALYSIS

Mrs. LaRue, of Tullytown, Found Dead in Bed.

Mary E. LaRue, widow of the late Daniel LaRue, died last Friday at her home in Tullytown as a result of a stroke of paralysis.

Mrs. LaRue was stricken very suddenly, on Wednesday morning. It was customary for the deceased, who was 73 years of age, to be called in the morning by members of the family who arose early.

At 7 o'clock Mrs. LaRue was called as usual, but did not respond to the summons. The second failure to respond to the call was investigated by a member of the family, who found her in bed suffering with a stroke of paralysis.

The deceased was a highly respected resident of Tullytown and was well known in the community where she had a wide circle of friends.

The funeral was held Monday at noon from the home of Elwood LaRue, Main street, Tullytown, and interment was made in Beechwood cemetery.

EDGELY

Mr. and Mrs. Harry McLaughlin and Ellwood Britton, of Riverview, were Saturday and Sunday guests of Ernest Cowell in Philadelphia.

Mr. and Mrs. Joseph Adams, of upper Edgely, week-end guests of relatives in Atlantic City, N. J.

Mr. and Mrs. S. S. Kensil, of Philadelphia, were Saturday until Monday guests of Mr. and Mrs. William M. Remine at "Cozy Nook."

J. H. Keiper, of Emilie, will open a cigar store at Headley Manor on January 1st.

Subscriptions to the fund for purchasing a pumping engine for the Bristol fire department are coming in rather slow from the residents of Edgely and vicinity. William M. Remine has been authorized to receive contributions and will be pleased to call on you if you drop him a postal.

Edward Vanscliver, of Edgely, was the guest of relatives in Burlington, N. J., last week.

Jesse McLaughlin, of Camden, N. J., was the guest of his brother at this place last week.

George W. Shultz, of Headley Manor, who recently returned from a Trenton hospital, is reported as improving rapidly and it is expected that he will soon be able to be about.

Mrs. William M. Remine, of Edgely, was the guest of relatives in Philadelphia several days this week.

Charles T. Blackford, of Edgely, who recently purchased the remaining lots belonging to the Riverview Farms Co., contemplates building two or three houses in the spring and says he will construct as many more as the demand warrants.

The members of the Edgely Gun Club will hold a blue rock shoot in connection with the Bristol Shooting Association on the latter's grounds at Croydon, on Saturday afternoon, December 12th. A good attendance is requested.

The "Clipping Party" held at the Headley Manor Sunday school last Friday evening, proved to be a very successful affair and there was a large attendance. Refreshments were served and everyone present enjoyed themselves.

Mrs. Mary E. LaRue, widow of the late Daniel LaRue, who died at Tullytown last Friday from a stroke of paralysis, was well known by our residents and was highly respected by all.

The children of Headley Manor Sunday school are rehearsing for their Christmas entertainment and are progressing nicely.

FALLSINGTON

Charles Klockner was struck in the eye by a heavy chain, inflicting a serious injury.

The teachers of the Morrisville schools have presented to Mrs. Joseph White, formerly Miss Edith S. Hibbs, a handsome mahogany clock as a token of their esteem for her.

Two lads who have been annoying the people of the village, were arrested for stealing tools from a motorcycle, but on account of their youth, were let off with a fine.

The family of Thomas Smith have moved to Pittsfield, Mass.

The William H. Moon Company is furnishing a large order for trees to a private estate on Long Island. Over ten loads have been shipped by motor trucks, but the "larger part goes by barge over the Delaware and Raritan canal, from Trenton to New York bay and East River to Oyster Bay.

Watson Satterthwaite entertained a number of his relatives at a gunning party on Friday.

Mrs. Hiram Bateman is on the sick list.

Miss Grace Mechler was given a surprise tea in honor of her birthday on Tuesday.

Several of our young people attended the dance given in the Arcade in Trenton by the Chippewa Canoe Club.

Miss Pauline Leigh and cousin, Henry Foster, of Rhode Island, were guests of Henry Satterthwaite on Wednesday.

AFTER SIX YEARS

Bristol Testimony Remains Unshaken.

Time is the best test of truth. Here is a Bristol story that has stood the test of time. It is a story with a point which will come straight home to many of us.

Mrs. T. F. Muffett, Bath and Mifflin streets, Bristol, says: "I had almost constant pain in the small of my back and my kidneys distressed me when I was lying down. No position was comfortable and I could hardly straighten after stooping. I tried a great deal of medicine, but found no relief until I took Doan's Kidney Pills. They soon went to the root of the trouble, removing the backache and kidney weakness."

(Statement given February 3rd, 1908.)

OVER SIX YEARS LATER, Mrs. Muffett said: "Doan's Kidney Pills have helped me whenever I have taken them, in fact, nothing else has ever given me such good results."

Price 50c, at all dealers. Don't simply ask for a kidney remedy—get Doan's Kidney Pills—the same that Mrs. Muffet had. Foster-Milburn Co., Props., Buffalo, N. Y.

A committee is receiving subscriptions of ten centimes (2 cents) each for the purchase of a sword which will be presented to King Albert of Belgium by the Parisians in honor of his bravery in the campaign with the Allies in Flanders.

In the course of one day Father Knickerbocker eats 4,947,996 eggs.

WHEN THE TIRED MOTHER GIVES OUT

What Then?—The Family Suffers, the Poor Mothers Suffer—Mrs. Becker Meets This Distressing Situation.

Collinsville, Ill.—"I suffered from a nervous break-down and terrible headaches, and was tired all over, totally worn out and too discouraged to enjoy life, but as I had four in family and sometimes eight or nine boarders, I kept on working despite my suffering.

"I saw Vinol advertised and decided to try it, and within two weeks I noticed a decided improvement in my condition and now I am a well woman."—Mrs. Ana Becker, Collinsville, Ill.

There are hundreds of nervous, run-down, overworked women in this vicinity who are hardly able to drag around and who we are sure would be wonderfully benefited by Vinol as Mrs. Becker was.

The reason Vinol is so successful in building up health and strength in such cases is because it combines the medicinal tissue building and curative elements of cod's livers together with the blood making, strengthening properties of tonic iron. We ask every weak, nervous, run-down man or woman in this vicinity to try a bottle of Vinol on our guarantee to return their money if it fails to benefit.

Emlen Martin, Druggist, Bristol, Pa.

COURT TRIAL FOR BOY MURDERER THIS MONTH

Doylestown Constable's Slayer to Be Arraigned December 21st.

COPE TRIAL IS POSTPONED

"Broncho" William Miller, who shot Constable Henry A. Kolbe dead on West Ashland street, Doylestown, on Tuesday morning, September 22, will be placed on trial on Monday morning, December 21, the second week of the December term of Criminal Court.

John A. Cope, who killed his niece, Florence V. Cope, near Buckingham Valley, on Monday night, September 28, will not be tried at the coming term of court, his case having been postponed by agreement of counsel. Cope only had his hearing last Wednesday, and with the press of other business before the court, it was found to be impossible to try two murder cases at the coming term.

BIG CRIMINAL LIST.

There are sixty-two cases on the criminal list for the next term, which opens on Monday, December 14. This is one of the longest criminal lists before the court in years. Almost every variety of crime in the criminal calendar is covered by the bills of indictment. Burglary, larceny, arson, horse stealing, rape and other higher crimes are prominent in the list of cases, while violation of the liquor laws and lesser offenses comprise the remainder. The list, as furnished by District Attorney Calvin S. Boyer, is as follows:

LIST OF CASES.

William Miller, murder.
John A. Cope, murder.
Leldy Hockman, incest, f. and b.
William H. Robinson, Earl Robinson and James Dentrie,, felonious entry, larceny, receiving stolen goods, malicious mischief.
Samuel Jersey, alias Samuel Jerzy, furnishing liquor to a person of known intemperate habits and in exchange for goods.
Roger Ragland, alias Kimble Ragland, assault and battery with intent to kill, aggravated assault and battery.
John Mulligan, Harry Strumfels and William Bannon, nuisance.
Harry Draman, secreting goods to prevent levy, etc.
Harry Carver, furnishing cigarettes to a minor.
Harry Ochsman, larceny, receiving stolen goods.
Harry Rumfield, f. and b.
William Miller, forgery.
Charles Wagner, arson, burglary, felonious entry, larceny and receiving stolen goods.
Michael Higgins, alias Michael Hart, horse stealing, larceny, receiving stolen goods.
Mrs. Charles V. Murray, alias Agnes Murray, assault and battery.
Oscar Miller, larceny, receiving stolen goods.
Asa F Hockman, f. and b.
John Merel, alias Trainn Merel, offering to sell liquor without a license.
John Sims, nuisance.
William Finnagan, malicious mischief, surety.
George Hazlett, George Strum and Daniel Mawhiell, felonious entry of a box car.
Jose Belvedere, carrying concealed deadly weapons.
Nicolas Swartz, assault and battery, cruelty to animals.
Samuel Gilbert, assault and battery.
Simon Edgar Sessna, Ernest Barton and Mauris Wright, felonious entry, larceny, receiving stolen goods.
Simon Edgar Sessna and Maurice Wright, larceny, receiving stolen goods.
Simon Edgar Sessna, Morris Wright and Allen Rhine, felonious entry, larceny, receiving stolen goods.
Fred Zimmerman, forgery, uttering a forgery.
Jesse Hoopes, selling liquor without a license.
Tony Hoopes, alias Thomas Veneziale, selling liquor without a license.
Vivian Potts, aggravated assault and battery, assault and battery.
John U. Smith, adultery, f. and b.
Harry R. Fest, Chester Durflinger and John Large, riot, unlawful assembly, assault and battery, malicious mischief.
Albert Davis, felonious entry, larceny, receiving stolen goods.
Morriedony Wilson, furnishing liquor to persons of known intemperate habits.
Francis Wittko, f. and b.
William Badum, fornication.
Henry Arnold, assault and battery.
John Cole and Philip Lafferty, larceny, receiving stolen goods.
Daniel Bradley, nuisance.
Frank Heltzman, open lewdness and nuisance.
Leopold Weaver, defrauding hotelkeeper.
Matthew Gants, nuisance.
Harry Sievers, being a tramp.
Nicholas Zahorick, assault and battery with intent to kill, assault and battery, wantonly pointing a pistol, carrying concealed deadly weapons.
Edward Rhu, Jr., f. and b.
Anthony McCue, non-support of aged parent.
James Crawford, being a tramp.
George Hazlett, carrying concealed deadly weapons.
Howard Reichard, f. and b.
Catherine Capello, assault and battery with intent to kill, aggravated assault and battery and assault and battery.
John J. Ternesou, assault and battery.
Hannah A. Grant, carrying concealed deadly weapons.
Milton H. Weaver, abortion.
Thomas Bradley, being a tramp.
B. F. Webster, assault and battery.
William Matthews, f. and b.
Ed. Curtis, larceny and receiving stolen goods.
George DuBois, rape.

DEMENTED BRISTOL WOMAN

Threatened Life of Father of Rose Stahl, the Actress, in Trenton.

A demented woman, Margaret Risdon, 55 years old, who declared she formerly lived in Bristol, created a scene in an office building in Trenton last Saturday when she threatened threatened the life of Colonel E. C. Stahl, the aged father of Rose Stahl, the actress. She went to the American Mechanics building where Colonel Stahl has an office and said she went there to shoot the Colonel. She put up a stiff fight with two policemen before they landed her in a cell and finally transferred her to the insane hospital, from where it is alleged she escaped. She was formerly employed as a nurse in the Stahl family and entertained a fancied grievance against the head of the family.

NEWPORTVILLE

Louis Taylor is on the sick list.

Miss Elizabeth Vandegrift took an auto trip to New London, Conn., on Friday.

Mrs. John Collins was a business visitor in Philadelphia on Friday.

Mr. and Mrs. Laurence Potter, of Morrisville, are spending some time in Newportville.

Miss Carrye Carter is on the sick list.

One can judge a woman's wardrobe by the clothes she takes with her on a two days' visit; they are the best she has.

LANGHORNE

Adam Geibel, the blind musician, will have charge of the evening service at the Presbyterian church this Sunday evening at 7.45. He is the author of many hymns and a number of his compositions will be sung Sunday.

Thirty-three dollars was realized by the entertainment given by the Ladies' Auxiliary.

Bishop Joseph Berry will speak at the M. E. church on Wednesday evening, the 16th.

Daily tests of the Langhorne Spring Water Company's supply is made by Dr. S. LeRoy Ridge.

A number of our interested firemen attended the exhibit and demonstration of the new pumping engine apparatus of the Bristol Fire Company on Saturday.

Rev. James Bingham baptized twelve adults and received five new members at the communion service on Sunday morning. From the new converts the pastor has formed three classes for instruction on Tuesday, Thursday and Friday afternoon.

About 50 books have been presented to the library by Leonard G. Myers, Jr., of Philadelphia, being books belonging to the library at Annie Myers, who was born in 1827. Leonard G. Myers, Jr., is the son of the late Congressman Conard G. Myers, who was also born in Langhorne, the descendant of Arnold Myers.

Rev. Howard W. Gernand, rector of the St. James church, has resigned his position of rector, preaching his last sermon on Sunday and left on Wednesday for the University of Toronto to pursue special studies. Rev. Gernand's pastorate has been most gratifying to the members of St. James and much regret is expressed that the pleasant and helpful relation is severed.

Thursday, the 17th, will be guest day at the Sorosis and everyone is privileged to bring a friend. There will be special music and the speaker of the day will be Miss Marie D. Spahr, of Philadelphia, who will speak of College Settlement Work, the day being in charge of Miss Sara T. Marshall, chairman.

The Langhorne Band has purchased very pretty suits and makes a fine showing while on parade. There are sixteen in the band under the direction of Charles Seifert. George Greeby serves as president, George Hacket, secretary; Howard MacGuire, treasurer. The other members are: Walert and Harry Seifert, William Blessing, Walter LeMar, Joseph Harris, Ferdinand Reetz, Charles Affelbach, William Affelbach, Russell Bispham, William Brelsford, LeRoy Laffler, Ernest Shade.

The large and beautiful Dane owned by Rev. James Bingham, but later given to a friend at Scottsville, was recently poisoned. A post mortem examination by Dr. Terry revealed the cause of death.

The Methodist Sunday school will have their Christmas entertainment on Monday evening, December 28th.

About $150 were realized at the fair given by the ladies of the M. E. church and Sunday school scholars on Thursday and Friday. The proceeds are to go towards the hot water heater of the parsonage.

Mrs. Lavinia Dingee, of Trevose, is visiting her sister, Mrs. Benjamin Vansant.

Rev. William H. Mullen, of Philadelphia, guest of Rev. James Bingham, spoke at the M. E. church on Sunday evening.

The "Polly Annas" were entertained by Mrs. William H. Ivins recently and on Wednesday by Mrs. Allen R. Mitchell. They are busy making garments for the Friends' Neighborhod Guild and as they are entertained at luncheon there is a long afternoon in which they can take many stitches for the helpful organization.

So many people have placed that $200 Victrola in their home (in their mind's eye) that will be given to the holder of the lucky ticket for the dance at the B. C. C. C. on Saturday, the 19th. The tickets are 50 cents and can be bought from J. Dawson Paul or any member of the committee.

Frank Mellon, of Maryland, has been visiting his parents.

Mrs. Harry N. Carter and William Kitchin, of Philadelphia, have been visiting relatives.

Mr. and Mrs. Muloch White entertained the evening card party on Friday.

Mr. and Mrs. Charles Augustus Davis and Miss Phoebe Boyd have returned to Philadelphia for the winter.

Miss Mary Gillingham has been visiting in Palmyra.

Miss Mary King Stokes has returned to Philadelphia for the winter.

William B. Parry will give the third annual banquet to the occupants of the Parry building, on Wednesday evening, December 16th.

The Can Party given by Miss Ethel G. Praul's Sunday school class on Friday evening, was a great success. A short entertainment was given and a number of cans of fruit, vegetables, jellies, etc., were brought for the Presbyterian Orphanage, Philadelphia.

Lengthy and interesting articles have been printed in the Ledger, North American and Bulletin concerning Prof. Henry Guy Walters and his experiments in grafting, to which he is giving marked attention.

The card party given by the S. P. C. A. on Tuesday evening at Sorosis, was a financial and social success, every one enjoying the evening, which was in charge of Mrs. Leicester K. Davis, Mrs. Warner E. Tryon, Miss Marion Tilton.

At the fair to be held by Sorosis on Thursday, the 17th, there will be attractive water colors on calendars, etc., by Miss Mary King Stokes, many of them views of her trip abroad last summer, particularly the picturesque of England and Holland, and also pictures by Thomas Higgins, of Bath, Maine, who gives attractive scenes of New England. These calendars will be very reasonably priced and as a gift will be a 365 times reminder of your friendship.

Miss Nan Kirkpatrick, of Vineland, N. J., has been spending a few days with Mrs. George Fetterolf.

Miss Laura Hibbs, of New York, has been visiting her parents, Mr. and Mrs. Pascall C. Hibbs.

Miss Mayanna B. Tomlinson, of Long Island, spent Sunday at the home of her mother, Mrs. William Tomlinson.

The Bucks County Realty Company has rented Annie P. Roberts' house on West Maple avenue to George H. Frank, of near Bristol.

The two Italians arrested by State Police on Saturday, on what used to be known as the George Reed farm, on suspicion of hunting without a license, were discharged at a hearing before Squire Appleton for want of sufficient evidence.

Charles H. Lovett was selected assistant manager of the U. of P. football team for 1915, he being the one appointed of the sixteen under consideration by the students.

A French army corps is made up of twenty-four battalions of rather over one thousand men each. These are sectioned into eight regiments, each of three battalions, and these again are formed into four brigades, two of which comprise a division.

VIEW OF IMPORTANT EVENTS AT COUNTY SEAT

Interesting Correspondence From Our Doylestown Representative.

Doylestown, December 9, 1914.

John A. Cope, the man who murdered his niece, in Buckingham township, near Forest Grove, a few weeks ago, seems to be taking his confinement easily and apparently feels but little doubt of the result. He claims that the whole thing was accidental and that he had no more idea of injuring his niece, who had always been his favorite, than he had of killing himself, which seems rather doubtful, but still may be true, because he also says, as was said in this column in writing up the murder, that the true story of what happened on that unfortunate, to say the least of it, occasion, has never been told and presumably acting under the advice of counsel he refuses to give his version of the shooting at this time, but says a time will come when the whole truth of the shooting will be told and seems to feel that it will not be as unfavorable as past reports would seem to indicate. He is reported as having written a letter in which he says in effect that when he shot up the stairway, in the dark, that he had no idea that his niece was any where near the place he shot at, but does not indicate at what he shot. This makes one man convicted of murder and two accused of murder in jail now and a woman who may yet have the charge of murder to answer to, something that never happened in Bucks county before and we all at the county seat hope it never will again. Plewka will probably be sentenced next week and will probably have his decorative irons on at the time. "Broncho Bill" Miller will in all probability be tried for the murder of Officer Henry Kolbe and will put up the story that Kolbe was trying to get the gun when it went off in the struggle and killed the officer. He will have to give a better sleight of hand exhibition at his trial than he did before Magistrate Nightingale if he wants the jury to even consider his impossible story. John A. Cope will probably be tried at the first Criminal Term next year.

Just at the present time Jailer Fletcher, who manages the county boarding house, at the county seat, has seventy-three prisoners, one more than his capacity, although he is still taking them in and Sheriff Charles M. Meredith says: "Let 'em come, the more the better for me and any how it costs but little more to feed sixty than it does seventy and ninety per cent. of them get much better grub in there than they were getting outside. Booze of all descriptions, however, is not served with or without meals, it is strictly a prohibition boarding establishment and only the most nourishing food is served and as there are no extras to be had, there is no extra price to pay. It is a one price place.

We now have a war, a real war beside which that of the English, French and Russians against the Germans and Austrians fades into insignificance, and the best part of it is that with the exception of those directly interested in the battles and on the firing line, the general public are being greatly benefitted by it while it lasts, so do not send your Bristol yeomanry up to stop it. It started in a small way. A well known young man interested in the wholesale coal business, thought he saw an opportunity to go into the retail business in Doyle-town, so he obtained an option on an eligible site and proceeded to get contractors prices for the erection of the necessary bins, buildings, etc., when much to his chagrin one of the men of whom he had asked prices said: "What's the use? You will never be allowed to use them, because the coal dealers here have an agreement with the Reading Railway by which no more coal yards can be started in Doylestown without their consent, and if you do get your yards the Reading will refuse to deliver you coal, and if you take them into court your coal will be lost so frequently between the mines and here that you will never get it until six, eight or ten weeks after it is shipped, not even if you get on the coal car and come down with it." Now this young man is a man of resources and he looked around him and found a friend of his engaged in another line of business, just over the borough line, with an easily adapted site for a coal yard, and so they go into partnership and are open for business, selling a long ton for less money than their competitors sold a short ton for. But now all of the dealers are selling a long ton at the same price, but the new firm promises a still further reduction by which they claim their competitors cannot meet except at a heavy loss or by giving short weight. So you see the county seat is in a good fight that will aid in lessening the expense of keeping warm this winter and the goose bone says it will be a cold one.

Doylestown was cut off from the world early Monday morning by the sleet storm. The Willow Grove Traction Company and the Reading Railway got into action about the same time, but the Newtown line and the Easton line were lame ducks all day and, in fact, nearly all the week. Trolley connections outside of Doylestown were visions of the past, and with the exception of a few trunk main lines, we are almost without telephone or telegraph, and with a heavy criminal court coming on next week, we are almost as badly off as we were twenty-five years ago. Of course the trolleys will make strenuous efforts to make their schedule good, but there will be more witnesses and jurymen staying over night here than for several years past. Fortunately we are able to accommodate them comfortably, give them a good bed and plenty to eat and what more do they want except all the comforts of home?

The great problem here is how to induce the trolley companies to keep their cars reasonably warm. That it can be done is proven by every car run over the Lehigh Valley on any and every cold day. Why cannot we have heat? The answer seems to be because the trolley companies won't give it. But public opinion has never lost out yet and it will beat them out inside of thirty days and then warm cars.

By using finely powdered ingredients, articles are now made of cement which have the quality of the finest porcelain.

Polygamy was declared a felony in England in 1604, but it was not until 1886 that Congress made plurality marriages unlawful in the United States.

According to a Canadian report 100,000 Indians living in the Yukon region have offered their services to the British and have contributed $13,000 to the war funds.

The Empress of Russia and her two eldest daughters, the Grand Duchess Olga and Tatiana, are acting as Red Cross nurses, wearing the gray uniform of Russian nurses and striving to preserve their incognito.

Horses and mules valued at $2,000,000 have been shipped from the National stock yards here to the French and British Governments since the war began, according to a statement given out at the yards on November 17.

HULMEVILLE

Mrs. Sarah Stoner is spending some time in Trenton.

Mrs. Russell T. Warner, of Malvern, spent several days of last week with Mrs. Amy Worthington.

Mrs. Cyrus E. Smith spent last Wednesday and Thursday in Trenton.

Mr. and Mrs. Jesse G. Webster spent Saturday and Sunday at Parksburg, visiting relatives.

The business meeting of the Epworth League will be held at the home of J. C. Everitt on Monday evening, December 14th.

Mrs. Amy Worthington, Mrs. W. Brown and son, Russell, and Mrs. Douglass spent Wednesday in Philadelphia.

The Ladies' Aid Society met at the home of Mrs. Sarah Lee on Wednesday afternoon.

The final quarterly conference of the conference year will be held on Tuesday afternoon, December 29th in the M. E. church.

The Hoffman Adult Bible Class held their monthly meeting in the lecture room of the M. E. church on Friday evening.

The Mothers' Guild of Grace P. E. church, met at the residence of Mrs. William Shoemaker at Emilie on Thursday afternoon.

The regular meeting of borough council was held in the council chamber on Monday evening.

The interment of W. Eldridge Watson, of Andalusia, occurred at Beechwood cemetery on Sunday afternoon.

The rain and sleet storm of Saturday evening disarranged the schedule of the Bucks County Interurban Railway Company. The effect of the storm, which was much heavier on the upper end of the road, was still very perceptible on Monday morning to the traveling public who had to make railroad connections at Langhorne station.

The interment of Mrs. Mary LaRue, widow of the late Daniel LaRue, formerly of this village, took place at Beechwood cemetery on Monday afternoon.

Mrs. Hannah Everitt has been spending a few days at Eddington visiting her daughter, Mrs. Samuel Davis.

Mrs. Lillie Joyce, of Philadelphia, is spending a few days with Thomas Gill and family.

Edward Watson, of Red Bank, spent Sunday with Joseph Oliver and family.

CORNWELLS

Mrs. Bird, Miss Jennie Bird, Mrs. Ed. Gilbert and Mrs. Mary Hogeland were guests at a quilting party at the home of Mrs. Charles Gilbert.

Mrs. William Stelser and son have returned to their home in Ocean City.

The Connelly family returned this week to their winter home on South Broad street.

Mr. and Mrs. Clarence Page are moving into their new home on Cornwells avenue.

Mrs. E. Ely has been ill during the week.

Ivins Knight was in town on Sunday. He visited his sister, Miss Marion Knight, who is ill at the home of Mrs. John Knight.

Margaret and Elizabeth Hogeland, Harriet and Romelia Wood spent an enjoyable evening at the meeting of the Literary Society on Friday.

Mr. and Mrs. Bauers have returned from a visit to Philadelphia and to Newar

Father Burgess' saddle horse was frightened on Thursday by a train. It bolted down to the State road, through fields, up the avenue again, jumped States' fence and after some time became quiet enough to be caught. Many members of the railroad crew aided Father Burgess in capturing the horse.

Do not forget! Come to the Methodist church on Saturday evening, "Penny Cleaner Night." Good entertainment. A free treat. Christmas gifts for sale. Ice cream for sale. Come and enjoy the evening.

The regular meeting of the Business Men's Association was held on Monday evening. Nine members were present. The meeting was marked with great spirit. A chemical engine has been purchased and a cellar is being dug for a fire house.

EMILIE

Miss Elsie Lodge was visiting in Philadelphia last Saturday and Sunday.

Mr and Mrs. George Aldred entertained on Saturday evening and Sunday, Rev. Roy Welker and Rev. Abe, of Tokio, Japan.

Mrs. Harrison Doughass and son, Bareley, of Hulmeville, were visiting Mrs. William Shoemaker on Thursday.

Sargeant John Kidney has returned to Fort Mott, N. J., after spending a few days with Mr. and Mrs. William Shoemaker.

Miss Dora Lovett is spending the week in Philadelphia.

Miss Laura Aldred was home over the week-end.

Robert Cox and family have moved to Andalusia.

Mr. and Mrs. Frank Wright and granddaughter, Hazel Lynn, were visiting in Philadelphia Saturday and Sunday.

Sunday school, Sunday morning at 9.45, followed by communion service.

ANDALUSIA

Mrs. Jacob Stackhouse is visiting her sister, Mrs. Harvey Fries.

Mrs. Digman entertained William Dignan and bride on Sunday.

Mr. Makin and family moved on Monday.

Many young folks helped Anton O'Donnell celebrate his twenty-first birthday last Saturday.

W. Eldridge Watson died in the Frankford hospital and was buried from his son's residence on Sunday. Interment was in Beechwood cemetery.

Mrs. George Spicer was a recent visitor at the home of her sister, Mrs. James McLean.

Rev. Creighton will be ordained next week in Philadelphia.

Moving pictures called "Perils of Pauline," on Friday evening in King's cents.

William Vandegrift was a Sunday visitor here.

Postoffice is now open 6 a. m. to 8 p. m.

The fat woman probably doesn't consider life a dreary waist.

But a man must forget his failures before he can hope to succeed.

Foresight is including the alimony when counting the cost of getting married.

It is a safe plan to keep your hand on your pocketbook when anybody attempts to jolly you

The pawnbrokers of London must display their names prominently in front of their places of business.

The modern woman is trying to follow in the footsteps of G. W. She wants to be first in war, first in peace and first in the heart of at least one of her countrymen.—Chicago News.

P. O. S. OF A. MEN CELEBRATE ANNIVERSARY

Past State President Samuel C. Wells One of the Speakers.

WERE NEARLY 100 BANQUETERS

Nearly 100 persons surrounded the banquet table last Thursday evening at Mozart hall, Otter street, Bristol, at Washington Camp, No. 789, P. O. S. of A., celebrated its fourth anniversary.

A short session of the lodge was held, after which the members and their invited guests assembled in the lodge room and at about 8.30 o'clock, to the accompaniment of Grim's orchestra, wended their way to the banquet room and surrounded the festal board upon which was served the following menu:

Snapper Soup
Celery — Pickles — Olives
Rolls — Butter
Turkey
Cranberry Sauce — Cream Potatoes
Ice Cream — Cake — Coffee
After Dinner Mints

After the longings of the inner man had been appeased, Toastmaster George F. Cramer, introduced Thomas Williams, of Holmesburg Camp, who is the present District President. Mr. Williams made a few brief remarks at the conclusion of which Past State President Samuel C. Wells, of Philadelphia, made a stirring address. He spoke chiefly upon success and his remarks were enthusiastically received. Mr. Wells has been a guest several times of Bristol Camp and always receives a royal welcome.

The next speaker was William R. Worrell, of Philadelphia, Past District President and a director of the P. O. S. of A. Home at Chalfont. Mr. Worrell spoke more particularly of the home and its work and made a strong and feeling plea in behalf of the a

Bucks County Gazette
Established 1872 by Jesse O. Thomas

Published Every Friday by
JESSE O. THOMAS & SON
Jesse O. Thomas, Business Manager.
Joseph S. Thomas, Editor

Subscription Price, $1.00 per Year
Circulation exceeds 2000 copies each week
Advertiser's Rate Card on application

Entered at the Postoffice in Bristol as Second Class Matter

Bristol, Pa., December 11, 1914

According to the provisions of the Clayton anti trust law, which prohibits interlocking directorates, many directors will have to resign from one or more bank boards with which they are now connected. The law as it applies to interlocking directorates does not become effective until two years from now and it may be that amendments will be made to it before that time.

Some time in the future a man is going to rise up and call blessed the person through whose generosity a cooking school was established in Bristol.

Scientists have proved it, statistics have demonstrated it, and general observation will confirm it that a great part of the inability in the country is caused by unwholesome food, lack of food and careless, ignorant cooking.

In connection with the Bristol public school system one of the finest schools in the State is to be established and a scientific instructor will come here two days a week to give the girl scholars, fourteen and fifteen years of age, a two years' course in cooking.

And we say again, as a result, some future husband of a graduate of this school is going to have cause for feeling thankful to the person who is responsible for the cooking course.

The Suburban Metropolitan Planning Commission, which was designed by the 1913 Legislature and which provided a jurisdiction to include a radius of twenty five miles from Philadelphia, has ebbed its life away and is no longer in existence, and there is no longer in such organization. The Bristol borough treasury unhesitatingly contributed its share of the funds to maintain the organization and one of the borough's distinguished citizens was represented on the Commission's membership by appointment of Governor Tener. The Commission rented offices in Philadelphia, secured pretty stationery and levyed a tax on the territory within twenty-five miles of Philadelphia, but some of the districts did not come across with the coin as easily as Bristol did and their officials declared they would not pay it, because the law was declared to be unconstitutional. The Commission consulted the eminent lawyer, John G. Johnson, and he told them the law was not only unconstitutional but that it would be impossible to draw up a bill that would be constitutional.

It is said that members of the Commission had to go down in their pockets for about $150 each for expenses incurred.

The Inter-State Commerce Commission seems to operate entirely in a one-sided direction. Its whole energy is directed to the curtailing of the income of corporations. While this is being done these corporations are being subjected to all sorts of increased expenditures. Take for instance the railroad companies. They have been compelled by legislation of various forms from time to time to increase their operating expenses, while the Commerce Commission trims their income account. When it comes to demands for increased wages by employes, full crew bills, taxation, etc., representing out go, why not the Inter-State Commerce Commission determine these matters. It is no more than fair. We do not know whether it is true or not, but it was stated the other day in a reliable Philadelphia newspaper, that of every $100 the Pennsylvania Railroad Company earns, the State exacts $18.

FORESTRY FOR CHILDREN

The State of Pennsylvania has cut and marketed millions of dollars worth of pine spruce, hemlock, maple, oak, chestnut etc., and has wasted her resources as other States have.

Our lumberies have used hundreds of thousands of yards of hemlock tan bark to make leather for the shoes of millions of people.

We and our forefathers have used the trees which covered a thousand hills and required centuries to grow.

Billions of feet of good lumber which once grew on our mountains have been destroyed by fires, most of which have been caused by such carelessness and heedlessness as we usually call accident. We have disregarded the conservation of our forests and the purity of our water supply.

The problem of our supply of lumber is a vital one to the prosperity of the State and Nation.

The Commercial Museum, always interested in spreading helpful knowledge, has prepared a lecture on the lumber industry, which describes one of our State's greatest resources. There are beautiful colored lantern slides which show lumbering operations in great detail. In this lecture one may see the felling of trees, the carrying of logs to the mills, the sawing into boards and all the details of the lumber business. Then there are pictures of forest fires and of reforestation. Part of the lecture deals with the lumber camps of the South and West and with the forests of other parts of the world.

This series of beautiful slides with descriptive reading matter, may be borrowed, without cost, from the Commercial Museum, Philadelphia, by any public school teacher. A stereopticon and screen are also loaned by the museum if desired. This subject of forestry is very timely because of the many accounts of forest fires which have been raging in Pennsylvania and other parts of the United States.

"Feast in the Wilderness."

The members of Bethel A. M. E. church Wood street, Bristol, will give a "Feast in the Wilderness" in the church from December 14th to 18th, inclusive, and the following programme will be in order:

Monday, December 14, band concert.
Tuesday, December 15, a play entitled Feast in the Wilderness."
Wednesday, December 16, mysterious disappearance, guess.
Thursday, December 17, baby contest.
Friday, December 18, old folks concert.

The committee in charge will be under the leadership of Mrs. Clara Peirce president; Mrs. Mary E. Young, secretary, and Rev. J. A. Browne, pastor of the church. Season tickets will cost 25 cents, and single admission, 10 cents.

Remember many a man who has a red nose is not thirsty.

A henpecked husband reminds us of a barnyard rooster.

When a dignified man is apt to unbosom he is broke.

REPUBLICANS SPEND $6,600 IN CAMPAIGN

County Committee and Individual Candidates Filed Their Statements.

WASHINGTON PARTY SPENT $183

The statements of the three Bucks county political committees were filed with the Clerk of the Quarter Sessions at Doylestown last Thursday, the last day for filing such accounts.

DEMOCRATIC.

Warren S. Long, treasurer of the Democratic County Committee, presented a statement showing receipts of $1,582.26. Of this amount Harry E. Grim, candidate for Congress, contributed $350; George Ross, candidate for State Senator, $150; Democratic State Central Committee, $400. The expenses of the committee were $1,[illegible] leaving a balance in the hands of the treasurer of $68.31.

REPUBLICAN

The statement of Oscar O. Benn, treasurer of the Republican County Committee, shows receipts of $6,080. Joseph R. Grundy contributed to the committee $750; Clarence J. Buckman, candidate for State Senator, $300; Henry W. Watson, candidate for Congress, $500; Postmaster P. W. Minster, of Bristol, $250. The expenses, so far computed, were $6,041.22. There is a balance of unpaid bills amounting to $138.22.

WASHINGTON PARTY.

The receipts of the Washington Party Committee, according to the statement filed, were $114.25; expenditures, $183.22; balance unpaid, $39.97.

INDIVIDUAL ACCOUNTS.

Henry W. Watson, Republican candidate for Congress, filed a statement showing expenditures of $1558.24, with no contributions.

The statement of W. Elmer Savacool, Democratic candidate for Assembly, shows that he received no contributions and expended $179.80.

SILAS MOSS MET TRAGIC DEATH AT MORRISVILLE

Fell From Freight Car and Legs Were Severed From His Body.

DIED IN A TRENTON HOSPITAL

Silas Moss, formerly of Bristol, and son of the late Maddox Moss, of this borough, met with a tragic fatal accident at the Morrisville railroad yards Saturday evening. The deceased was employed as a freight brakeman and while working on a train of cars, fell to the tracks. One foot caught in the switch and blocked it, the cars passing over his legs severing them from the body. A Trenton ambulance was summoned and Moss was conveyed to St. Francis Hospital, where he died.

He leaves a widow and a son and daughter, the latter to graduate at the Trenton Model school at the end of the present term. Two brothers and a sister, Mrs. James Moore, live in Bristol.

Bristolian Sued for Desertion.

Alexander Forsyth, of Bristol, placed on trial charged by his wife with desertion and non-support, was represented by Howard L. James, William Stuckert appearing for the defendant. Counsel for the defendant claimed that the case was not properly under the jurisdiction of the Court and pleaded the statute of limitation. The Court directed that evidence be heard. Mrs. Forsyth testified that she and her husband were married in 1885 and that the desertion took place in 1901. She said she owns four houses in Bristol and did not know whether or not her husband was working. After hearing the testimony of the plaintiff the Court decided that the case was one of misdemeanor and directed a continuation in order that it could be heard before a jury.

The Miracle.

Consider the pumpkin.

It hideth itself amidst the growing corn.

It is the lowliest of all things that groweth in the fields.

The proud farmer spurneth it and the Small Boy laugheth it to scorn.

The Wise Men of the Agricultural College lectureth not upon it. Never has it cost a car shortage.

The bugs devoureth it not and the beetles and the worms and the moths and the weevils and all the mighty host that preyeth upon the haughty Corn and the Wheat and the Spuds, give it the go-by.

Behold it is the coat of the Vegetable Kingdom.

Yet there cometh a day when the farmer's wife cutteth the Pumpkin into golden squares and boileth it in the syrup of the sugar cane and addeth thereunto sweet spices, yea even cinnamon and cloves and ginger.

And Lo! A miracle is wrought.

She bringeth forth from the oven the Pumpkin Pie, and the odor hereof is sweeter than the breezes from Cutch.

And the husbandman and the small boy and the Hired Man falleth down in adoration and waereth at the mouth.

For it is a morsel fit for Kings and Princes.

You Know It.

OXFORD VALLEY

Mary B. Nowell has been visiting friends in Cheltenham, Pa.

Stephen Schwetta left on Friday to enlist in the U. S. cavalry.

Mrs. C. W. Spencer has returned from a visit to Danville, Pa.

Mr. and Mrs. Charles Rue and daughter, Lilly, spent last Saturday in Trenton.

Mrs. C. Y. Stradling entertained Mr. and Mrs. Granville Stradling last Sunday.

Mrs. Owen Davis and son, Owen, of Philadelphia, are the guests of Mrs. A. F. Hibbs.

Mrs. Nirslal and Mrs. Lowe have gone to Newark and New York to visit friends.

Norman Lowry, of Philadelphia, is spending some time with his sister, Mrs. Herbert Bowers.

Our town was well represented at the 'coon supper given by Edward Pickering, Jr., last Saturday night.

Mrs. A. P. Stradling and three children, and Mattie Stradling, were in Philadelphia last Saturday to see the Christmas display.

While unloading a boat load of sand last week at the Artesian Ice Company's plant, a large quantity of the sand was spilled into the canal and obstructed the intake pipe through which water for the boilers of Grundy's and Stee's mills are supplied. The water supply was thus cut off and on Saturday night all the water had to be drawn off in the two-mile level. On Sunday morning a force of men was put to work digging the sand out of the pipe end. This is the second time that this accident has occurred in a similar manner.

Miss Mollie Silverman, of Bath street, and Morris Grossman, of Philadelphia, were married last Sunday evening. The ceremony took place in Mohican hall and was attended by a large number of guests. Rabbi Kantnor, of Trenton, officiated. A wedding feast was served after the marriage. Mr. and Mrs. Grossman will reside in New York.

MI[illegible] SLEUTH ARRESTS [illegible]'S "SEEING WORLD"

Schoolboy Overheard Conversation and Locked Runaways in Station House.

HAD ROBBED CAMDEN STORE

The alertness of Officer Sackville on Saturday night was responsible for the apprehension of two boys from Camden, who confessed to robbing a store in that city. The officer observed the lads acting in a suspicious manner and after getting in a position where he could overhear their conversation, decided to arrest them.

After being taken to the station house and questioned they confessed to robbing the store of Mrs. Mary Bickile, on Kaighn avenue, Camden, and gave their names as Wiggins Rose, 12 years old, of Third and Vine streets, and Joseph Marino, 10 years old, of Fourth and Cherry streets, Camden. The boys wanted to "see the world" as they expressed it and spent their money for the "movies" and were without funds when picked up. The Camden authorities were communicated with and an officer came to Bristol on Sunday and took the young runaways back to New Jersey.

WM. V. LEECH RE-ELECTED SCHOOL BOARD PRESIDENT

Committee Appointed to Investigate Alleged Misbehavior of High School Basket Ball Team at Trenton.

DORON GREEN VICE PRESIDENT

The annual "convention" of the members of the Bristol school board was held last Monday evening for the purpose of re-organization by the election of a president and vice president.

William H. Booz, the veteran member of the board, acted as chairman. The proceedings were exceedingly formal. Dr. LeCompte nominated William V. Leech, the present incumbent, for president, and Mr. Leech nominated Doron Green for vice president. The secretary, Harvey S. Rue, was instructed to cast the ballot, there being no other nominations.

After assuming his position again as president, Mr. Leech named Mr. Green as a member of the sinking fund committee.

The night for the regular meetings of the board was fixed for the first Wednesday evening in each month, as heretofore.

Subscriptions to the School Journal were renewed.

Complaint being made that the superintendent's room in the high school building could not be properly heated, the matter was referred to the Property committee.

It having been reported that members of the high school basket ball team, and members of the Alumni, who accompanied them to Trenton last Friday evening to engage in a contest, were guilty of some serious lapses of behavior, the president appointed a committee consisting of Messrs Green, LeCompte and Taylor to investigate the matter and also formulate rules and regulations governing athletics connected with the school, as provided by the school code.

The annual meeting of the Newportville Horse Company will be held at Union Hall, Newportville, on Wednesday afternoon, December 16th, at 1.30 o'clock.

POSTM[illegible] [illegible]USERS

The charges of cruelty against Miss Esther Pancoast, teacher of the Sixth year room, were aired Monday night at a meeting of the Morrisville board of education. Postmaster George M. Palmer, a member of the board, whose child was one of those punished by the teacher, made a written request that the charges be investigated further and suggested that the teacher's resignation be asked or she be dismissed. The board, however, failed to take any action except to formally discuss the matter among themselves. One of the members of the board endeavored to bring the matter to a head by moving that the teacher be brought before the board and explain her actions, but this motion was lost. The opinion was freely expressed, though that a teacher should not hit a child over the head, and it was urged that when corporal punishment is needed the child be sent to the principal. Mr Lair, secretary of the board was opposed to the administration of any kind of corporal punishment and thought something should be done to relieve this trouble of having teachers promiscuously slapping and banging the children.

The specific charges against the teacher were made by George Bailey, of Park avenue, and Mr. Palmer. Mr Bond presented the complaint made by Mr. Bailey, stating that the teacher is alleged to have slapped the child over her mouth for continual talking, causing her nose to bleed so profusely that her dress and undergarment were saturated with blood. Mr. Palmer sent a written communication in which he charged the teacher with continually punishing the girl for trifling offenses. He stated he was compelled to take this child out of school because last Thursday the teacher slapped her hands with a ruler and in what he thought was a cruel manner. He says this was the second time during the same session that the child was whipped, and that five children were punished during the same period. Mr Palmer charged that Miss Pancoast was unfit to discipline a schoolroom.

The committee on teachers, Mr. Bond and Dr. Fox, reported that they had investigated the cases to a certain extent and had visited the teacher at the school room and the teacher explained the circumstances to them. It was stated by these members of the board that the teacher said she accidentally struck the Bailey child on the nose while slapping her face and this caused the nose to bleed. It was brought out that Miss Pancoast is not a strict disciplinarian and this causes children to take liberties that they would not take with another instructor. The teacher admitted whipping the Palmer child, but denied having a "picking on her," the committee reported. It was also pointed out that the teacher is spasmodic in her punishment of her pupils and punishes a number at a time.

Mr. Bond stated that corporal punishment is permissible in Pennsylvania, but urged that striking a child over the face be discontinued and the slapping on the hands be done carefully and only when absolutely necessary.

Prof. Stayser, principal of the school stated that Miss Pancoast was the best natured teacher in the building and did not believe she would punish a child unless it was necessary. He said that while he did not know the nature of the blow used on the Bailey child, he knew that some persons' noses bleed more easily than others.

Dr. Fox, who is a member of the Teachers' committee, stated that he believed the teacher was justified and he thought she was a very able teacher. He admitted her one weak point was discipline, but he added that he knew of others who had less order in class. He was also in favor of letting the matter end as he stated he thought it would not happen again. The board was unanimous in the expression that better discipline should be maintained, with less corporal punishment.

Christmas Trees, Holly, Etc.

Mrs. Emma R. DeWitt, the Homestead Florist, offers the finest Christmas trees in town, holly wreaths, full of berries; loose holly and mistletoe. Order early. Also cut flowers for Christmas. Pond, above Walnut street, Bristol.

Protection for the Home

The strongest desire of husband and wife is the welfare of their children.

The husband works hard to provide for them, and would be glad to know how best to safeguard them. The wife works hard, too—in the home—and is equally interested with her husband in sound insurance protection, such as that offered by the

Postal Life Insurance Company

Assets: More than $9,000,000 — Insurance in force: More than $45,000,000

It will pay you

to find out just what the POSTAL LIFE can and will do for you. The Company issues all the standard legal-reserve policy-forms; it supplies full personal information to all applicants—men, women and young people—and distance from New York does not hinder. Just write and say:

"Mail me life-insurance particulars for my age" and be sure to mention this Paper.

In your letter be sure to give
1. *Your Full Name*
2. *Your Occupation*
3. *The Exact Date of your Birth*

The request for information places you under no obligations and no agent will be sent to visit you. The Postal Life does not employ agents but gives its policyholders the benefit of agents' commissions—the first year and every other.

Postal Life Insurance Company
(Incorporated)
Home Office: Metropolitan Building, Broadway and Madison Square, North, New York City

The Brightest Women Find

sometimes that they are dull in mind, depressed in spirits, and that they have headache, backache, and sufferings that make life seem not worth living. But these conditions need be only temporary. They are usually caused by indigestion or biliousness and a few doses of

BEECHAM'S PILLS

will quickly, safely and certainly right the wrong. This famous family remedy tones the stomach, stimulates the liver, regulates the bowels. Beecham's Pills cleanse the system of accumulating poisons and purify the blood. Their beneficial action shows in brighter looks, clearer complexions, better feelings. Try them, and you also will find that they

May Be Relied Upon

Directions of special value with every box. Sold everywhere. In boxes, 10c., 25c.

Christmas Gifts For Men

CIGARS
5c Cigars, 25 in a box.....$1.00
3c Cigars, 25 in a box.....50

PIPES
From 25 cents to $5.00
All kinds and all shapes.

Also a fine line of
POUCHES, CIGAR CASES, ETC.

All popular SMOKING TOBACCOS in ¼ lb. and 1 lb. packages.

SPECIAL
$1.00 CALABASH PIPE
50 CENTS

C. C. STRUMFELS
311 MILL STREET
Bristol, - - Pa.

JOHN D. WEIK
Carpenter and Builder
219 Washington Street,
Bristol, Pa.
Jobbing Promptly Attended to.
10-9-tf

PUBLIC WELFARE ASSOCIATION
Office Hours: 10 to 11 a. m.
611 CEDAR ST., BRISTOL, PA.
Florence Hendricks, Asst. Secretary
10.16-tf

Let Us Do Your Roasting

We make a specialty of roasting
Turkeys, Chickens, Ducks
Orders called for and delivered free of charge. Telephone 112-L and we will call for the roasting, which must be ready not later than 9 a. m. We can bake that whole ham for you so it will not shrink, too. Let us show you how.

HOT ROLLS AND BREAD
from 8 to 5 o'clock every afternoon. Try some.

DECORATED POUND CAKE
for the holidays a specialty. BUTTERFLAKES, 10 cents a dozen, made especially for Christmas.

AXEL SWAIN
THE BAKER — 204 MILL STREET

Get Your Mother To Read This To You

We will give a present for the child with each purchase of

TOYS

amounting to $1.00 or over made before Dec. 20th

To boom our

Shoe Department

We will give FREE a pair of shoes or rubbers to the person purchasing the greatest number of pairs of shoes or rubbers before Dec. 20th.

Hanford's Remnant Store, 312 Dorrance Street

Practical Xmas Gifts Are Always Acceptable Gifts

We have them in every line a few of which are here to choose from:

Pure linen hand embroidered handkerchiefs in holiday boxes, from 35c up.

White Aprons, plain or fancy, 25c to 75c.

Ladies' Stockings, in gift boxes, 75c to $1.00.

Ladies' Hand Bags from 50c up.

Children's Leather Bags, from 25c up.

The finest line of Men's Silk half Hose in town at 25c pair, black, tan and white.

A full line of holiday ribbons for your fancy Xmas gifts.

At the Store where your money does its duty

Miss Jean Highland 224 MILL STREET

Red, Yellow and Green Stamps.

"Where opening roses breathing sweets diffuse,
And soft carnations shower their balmy dews;
Where lilies smile in virgin robes of white,
The thin undress of superficial light;
And varied tulips show so dazzling gay,
Blushing in bright diversities of day."
—AT SCHMIDT'S

Flowers For Christmas Gifts

What more beautiful Christmas sentiment could be expressed than by the gift of flowers?

Our Massive Greenhouses are filled with fragrant pettaled beauties.

Roses — Chrysanthemums — Carnations
Poinsettias and other Cut Flowers
Holly Wreaths — Laurel Roping — Loose Holly
Mistletoe, Moss Wreaths, Potted Plants

SPECIAL PRICES FOR CHURCHES

CHRISTMAS TREES
all sizes and prices
We sell direct from greenhouse to purchaser.

J. C. SCHMIDT
Wholesale and Retail Florist
521 OTTER STREET — BRISTOL, PA.
Bell Phone 53X
Up-town Store at Tracy's News Agency

Bell Phone
ALL CALLS ANSWERED PERSONALLY DAY OR NIGHT

336 WOOD STREET
Bristol, Pa.

YOUR SATISFACTION IS MY SUCCESS
W. I. Murphy
FUNERAL DIRECTOR

THE BELL STORES
For Fine Butter and Eggs

10 Crown Stamps With the Following Grades of Butter

BELLGRADE BUTTER,	40c lb
GOLD MEDAL BUTTER	35c lb
GOLDEN SHEAF BUTTER	30c lb
Fine Selected Eggs,	dozen, 30c
Sweet Peas, 7c can — Bellgrade Lard,	11c lb
10 Crown Stamps with each 1b. Bellgrade Fruit or Pound Cake	15c
Big Loaf of Bellgrade Bread,	**5c**
Choice Corn, Tomatoes or Pineapple	7c can

5 Crown Stamps with the following:
PACKAGE RAISINS OR CURRANTS 12c
3—5c PACKAGES PUMICE SOAP .....3 for 10c
3 BARS LENOX SOAP .....3 for 10c
PACKAGE TABLE SALT 5c
CAN KLAWACK SALMON 10c

10 Crown Stamps with the following:
POUND SEEDLESS RAISINS 12c
HALF POUND CITRON, Lemon or Orange Peel 9c
2 BARS LAUTZ NAPTHA SOAP .....bar 4½c
CAN KARO SYRUP 10c
PACKAGE BELLGRADE BUCKWHEAT 10c
POUND CALIFORNIA PRUNES 13c, 15c
POUND EVAPORATED APRICOTS 13c, 16c
POUND EVAPORATED PEACHES 12c
POUNR FINEST CHEESE 20c

15 Crown Stamps with the following:
2 CANS EARLY JUNE PEAS .....can 10c
2 CANS BELLGRADE PEAS .....can 12c, 15c
2 CANS BELLGRADE TOMATOES .....can 10c
PACKAGE BELLGRADE MACARONI 12c
FAT WHITE MACKEREL 13c
DOZEN SWEET ORANGES 20c, 25c
CAN MIXED VEGETABLES, for soup 10c
2 CANS RED SEAL CLEANSER .....can 5c
POUND MOTHERS COFFEE 25c

20 Crown Stamps with the following:
QUARTER POUND BELLGRADE TEA 15c

25 Crown Stamps with the Following:
CAN CALIFORNIA PEACHES 18c, 20c
CAN SWEET TABLE PEARS 15c
CAN TIOGA ASPARAGUS 23c, 25c
PACKAGE KLEENFAST SOAP POWDER 20c

30 Crown Stamps with the Following:
POUND BANQUET COFFEE 30c

35 Crown Stamps with the Following:
BLOATER MACKEREL 20c

50 Crown Stamps with the Following:
BOX ASSORTED CHOCOLATES 29c
CAN MAZOLA SALAD OIL 20c
BOX FINE TOILET SOAP 20c
POUND CAN BELLGRADE COFFEE 35c

100 Crown Stamps with the Following:
POUND BELLGRADE TEA 60c

In Our Meat Department:

Fresh Hams
Pork Shoulders
Fresh Pork Chops
Fresh Roasting Pork
16c lb

NICE REGULAR HAMS	18c lb
MUTTON CHOPS	
Loin Chops	30c lb
Rib Chops	25c lb
Rack Chops	15c lb
Finest Sauer Kraut	5c qt
Clean White Celery	3 stalks 10c
RICH TENDER BEEF	
Rump and Round Steak	25c lb
Sirloin Steak	25c lb
Choice Rib Roast	18c lb
Best Cut Rib Roast	22c lb
Chuck Roast	17c lb
Boneless Pot Roast	17c lb
Lean Boiling Beef	14c lb
Lean Soup Beef	12c lb

Bristol Theatre
1018 WOOD STREET

MOVING PICTURES
MONDAY, WEDNESDAY, THURSDAY AND SATURDAY NIGHTS.

SATURDAY NIGHT
Big Vaudeville Show and Moving Pictures

Basket Ball
Tuesday and Friday Nights

GRAND OPERA
The San Carlo Grand Opera Company
will give
"Rigoletto"
on
Monday, Dec. 21st

TICKETS
Reserved Seats, - $1.50
Other Seats, 75c and $1.00

Tickets and Librettos on sale at the following places:
Wright's Pharmacy, 123 Mill St.
Italian Restaurant, Penn St.
Arcadia's Store, Jefferson avenue and Chestnut street.
307 Lincoln Avenue.
1020 Wood Street.
Theatre Box Office.

1018 Wood St.

Stop and Think!

MAKE YOURSELF A REAL CHRISTMAS PRESENT

It is something you must have. Your sweetheart will like you better.

$15.00

for a fine suit of clothes made to your measure and will make you look well. But you will have to hurry as time is getting short.

LAPOLLA BROS.
UP-TO-DATE TAILORS
215 Mill St., Bristol

REDUCTION IN MILLINERY

All the remaining stock of Hats, Wings, Aigrettes, Ribbons and other Trimmings at greatly reduced prices.

MISS SARA K. COOKE
214 Radcliffe Street, Bristol, Pa.

1915 AUTOMOBILE LICENSES.

We can secure them for you without extra cost and we are equipped for same.

On hand for immediate delivery—FORD and OVERLAND Motor Cars.

BUSINESS MEN

Have you seen our latest delivery car on Ford Chassis? It is a beauty. Best for service and durability. Inexpensive to operate and keep up. Gives better service to your customers, and is really a new asset, and new business developer to your business at the least possible expense.

Let me show you what you can save.

We carry a full line of Tires and Tubes, Greases, Oils and Accessories.

This is "Safety First" weather. Buy Non-Skid Chains and do away with expensive accidents.

Most complete line of Automobile Accessories in these parts. Look us over. Patronize home trade. Buy in Bristol.

RIVERVIEW GARAGE
Raymond W. Wright
MILL AND RADCLIFFE STS., BRISTOL, PA.

A Substantial Christmas Present

WHY NOT?

To that dear companion, friend, parent, or child

Slippers Boots Shoes

Please get your orders in early; we will hold them. A new thing in town. RED RUBBER BOOTS, Hunting Shoes and Felt Overs. Guaranteed

WHITAKER'S FAMILY SHOE STORE
218-220 MILL STREET

COAL PRICES UNTIL FURTHER NOTICE

Chestnut, 2240 lbs.,	$ 7.50.
Stove, "	7.25.
Egg, "	7.00.
Pea, "	5.50.

PEIRCE & WILLIAMS.

The Bucks County Gaze[illegible]

FIRE ALARM BOXES

24	Leedom's Mill
25	Dorrance and Canal Streets.
26	Steel & Co.'s Mill.
27	Grundy's Mill
31	Mill and Wood Streets
34	Radcliffe and Market Streets
35	Jefferson Ave. and Wood Street
36	Dorrance and Cedar Streets
44	Young's Drug Store, Bath Street
45	Buckley and Pine Streets
47	Otter and Linden streets
56	No. 3 Co. Hose House.

JUST NOW

There's a present for the baker never gives us bread.
A present for the cook who gives nothing fit to eat.
A present to the elevator boys always fight.
To see which one can dodge the work running it at night.
A present for the baker's boy always sends our bread
To the folks who live above us, and get their pie instead.
A present for the butcher's boy, worst in all the town,
Who, when we order sirloin steak, has to bring pork down.
A present for the damsel who makes the keys
Of a crazy old typewriter that it was come for ease.
A present for the office boy (and only boys)
His usual brand of cigarettes, I hope he dies.
A present for the barber, with his garlic breath,
Who, just we're long lived, keeps us close to death.
A Christmas gift to this and that, I don't know which from Father,
To cousin, aunt, to uncle, niece, to mother and to brother.
All these we give and more, and we wonder doesn't rise
Until we give a present to that fiend, human pulse,
The postman, who's responsible for all the stuff we get today,
Who brings us bills for all the stuff that we have got to pay.

LOCAL INTELLIGENCE

A son was born to Mr and David Landreth on Tuesday morning.

Mrs. William Wilkinson of Jefferson avenue, is quite ill at her home with pneumonia.

Mrs. Joseph Hand, of Jefferson avenue, was the guest of Trenton relatives this week.

Mrs. Henry K Love, of Under Washington, is visiting her sister William V. Leech.

Mrs. Edward Heath, of Jefferson avenue, has returned after a visit to relatives in Boston.

Henry Beck has leased his property on Dorrance street to L. McGee, the tinsmith.

E. H Morris, of Wood street, was guest of relatives in Beverly, from Saturday until Monday.

[illegible] Ratcliffe and brother, have been spending the week on ware bay, gunning for ducks.

Mr and Mrs. John B. Hell of Philadelphia, were the guests and Mrs Frank Risley, on Sun

Edward Wilkinson, of Pond who owns a lot at Riverview, expects to build in the spring and move Edgely

There will be an election of of H Clay Beatty Post, G A Monday evening, December 21st. Post room.

Ishmael Dawson, of Beaver has purchased a lot at Riverview, ly, and will build a house and there with his family.

Miss Marian K Vandegrift, of Ellington, Pa., has been in bed the week with a badly sprained ank result of a match baseball game.

The Keystone Band, of Bristol, accompanied by about twenty f gave a concert in Frankford last day evening, which was said to be successful.

Edward Marshall, of Jersey was a visitor at the home of W Marshall, Buckley street, the part of last week

A shooting match at blue rocks be held near Croydon, on the of the Bristol Shooting Associat morrow afternoon, to which all shooters are invited.

Tickets are selling rapidly f grand opera "Rigoletto," to be in the Bristol Theatre on Monda ing, December 21st, by the San Grand Opera Company.

Miss Mildred Lynn, daughter and Mrs Howard Lynn, of street, and Oscar Hermann, of street, were married by 'Squir I Kraft at his office on Tuesday ing

Raymond W. Wright, propri the Riverview garage, on Mill announces that he is prepared cure automobile licenses for 1915 out delay. See ad. elsewhere issue.

There will be preaching serv the Bendley Manor M. E chu Sunday afternoon at 2:30 o'clo Seaver M. Holden, rector of St church, Bristol, will be the s All are cordially invited.

About 150 men listened to spiring address by Rev. John rector of St. James church, at the men's meeting at the church last Sunday afternoon theme was "Nationality."

Mrs. Marie F. Ely, of Sible a former resident of Bristol, renewing old acquaintances he ing her brother-in-law, with Mr Johnson, of Dorrance street, a William Marshall, of Buckley

A dance will be given in B. A. Hall, Cornwells, on Saturda ing, December 12th, under the of the Misses Oliver and Wa Camp, No 330. There will be music in attendance. Tickets,

James Boyd & Bro., of Philad will bring a Webb auto pump gine to Bristol on Saturday and give a demonstration at street boat wharf between 2 o'clock. This is the same type gine that is used by the Trenton Department

A moving picture entertainment the benefit of the Public Welfare sociation of Bristol, will be the Riverside theatre tonight. Lenzo, the boy Caruso, of Bris to be a wonderful singer, will several selections.

John P Taylor, the Mill street estate man, has sold to Samuel of Philadelphia, a poultry farm tol township. The same agent for the heirs of Mrs. Caroline late of Otter street, Bristol, property at 555 Otter street, to Murray, of Bristol township.

Attention is called to the display of Christmas advert Bristol merchants in this issue Gazette. The twenty-one or two columns of dealers' announ fully demonstrate the superiorit Gazette as an advertising Read the ads. for Christmas tions.

The Junior Epworth League M. E church will hold a C entertainment in the Sunda room, Thursday evening, 17th, at 8 o'clock. The progr consist of piano and vocal so tations, exercises and a dial titled. "The Reformed Ch Admission, 5 cents.

The W. C. T. U. will pack th Christmas barrel on Wednes cember 16th, at 3 p. m. at dence of Mrs. Charles E. Bu Radcliffe street. Contributions money, new and second-hand toys, games and groceries are The barrel will be sent to the Soup Society of Philadelphia.

The Young Men's Associa give a four act drama enti cause I Love You," in the Theatre, Bristol, on Wednes ing, December 16th. This ance will be given by the s that rendered "The Old Ne shire Home" last season and to be first-class in every resp

ORES

utter
40c lb
35c lb
30c lb
dozen, 30c
ard 11c lb
Cake 15c
ad, 5c
7c can
with the following:
LA-DE TEA 15c
with the Following:
HES 18c, 20c
ARS 15c
S 23c, 25c
SOAP POWDER 20c
with the Following:
FEE 30c
with the Following:
.....20c
with the Following:
OLATES 29c
ILL 20c
AP 20c
BE COFFEE 35c
with the Following:
TA 60c

RICH TENDER BEEF
Round Steak 25c lb
Roast 25c lb
Rib Roast 18c lb
Roast 22c lb
Roast 17c lb
Pot Roast 17c lb
Dried Beef 14c lb
Beef 12c lb

MOBILE
SES.
extra cost and we are
D and OVERLAND Motor
on Ford Chassis? It is a
inexpensive to operate and
our customers, and is really
your business at the least
Tubes, Greases, Oils and
Skid Chains and do away
ries in these parts. Look
ristol.
GARAGE
Wright
BRISTOL, PA.

ntial
Present
OT?
parent, or child
Shoes
we will hold them.
BER BOOTS, Hunt-
aranteed
SHOE STORE
TREET

RECT
APE

RTHER NOTICE
$ 7.50.
7.25.
7.00.
5.50.
ILLIAMS,

The Bucks County Gazette

FIRE ALARM BOXES

24 Loedom's Mill
25 Dorrance and Canal Streets
26 Steel & Co.'s Mill.
27 Grundy's Mill.
33 Mill and Wood Streets.
34 Radcliffe and Market Streets.
35 Jefferson Ave. and Wood Street
36 Dorrance and Cedar Streets
43 Young's Drug Store, Bath Street
45 Buckley and Pine Streets
47 Otter and Linden streets
56 No. 2 Co. Hose House.

JUST NOW

There's a present for the janitor who never gives us heat,
A present for the cook who gives us nothing fit to eat,
A present to the elevator boys who always fight
To see which one can dodge the work of running it at night;
A present for the baker's boy who always sends our bread
To the folks who live above us, and we get their rye instead;
A present for the butcher's boy, the worst in all the town,
Who, when we order sirloin steak, is sure to bring pork down;
A present for the damsel who manipulates the keys
Of a crazy old typewriter that makes us come for e's,
A present for the office boy (and it is only hope he dies),
A present for the barber, with his garlic-laden breath,
Who, just we're long lived, hasn' talked us quite to death.
A Christmas gift to this and that, we don't know which from t'other,
To cousin, aunt, to uncle, niece, to sister and to brother,
All these we give and more, and yet our anger doesn't rise
Until we give a present to that fiend in human guise,
The postman, who's responsible for all of our dismay,
When he brings us bills for all the gifts that we have got to pay!

LOCAL INTELLIGENCE

A son was born to Mr. and Mrs. David Landreth on Tuesday morning.

Mrs William Wilkinson, of Jefferson avenue, is quite ill at her home with pneumonia.

Mrs. Joseph Hand, of Jefferson avenue, was the guest of Trenton relatives this week.

Mrs. Henry K. Love, of Underwood, Washington, is visiting her sister, Mrs William V. Leech.

Mrs. Edward Heath, of Jefferson avenue, has returned after a visit with relatives in Boston.

Henry Beck has leased his store property on Dorrance street to Jane L. McGee, the dressmith.

E. H. Morris, of Wood street, was the guest of relatives in Beverly, N. J., from Saturday until Monday.

The Ratcliffe and brother, Harry, have been spending the week on Delaware bay, gunning for ducks.

Mr. and Mrs. John B. Heilmann, of Philadelphia, were the guests of Mr and Mrs. Frank Risley, on Sunday.

Edward Wilkinson, of Pond street, who owns a lot at Riverview, expects to build in the spring and move to Edgely.

There will be an election of officers of H. Clay Beatty Post, G. A. R., on Monday evening, December 21st in the Post room.

Ishmael Dawson, of Beaver street, has purchased a lot at Riverview, Edgely, and will build a house and move there with his family.

Miss Marian K. Vandegrift, of Eddington, Pa., has been in bed the past week with a badly sprained ankle, the result of a match baseball game.

The Keystone Band, of Bristol, accompanied by about twenty friends gave a concert in Frankford last Thursday evening, which was said to be very successful.

Edward Marshall, of Jersey City, was a visitor at the home of William Marshall, Buckley street, the latter part of last week.

A shooting match at blue rocks will be held near Croydon, on the grounds of the Bristol Shooting Association tomorrow afternoon, to which all local shooters are invited.

Tickets are selling rapidly for the grand opera "Rigoletto," to be given in the Bristol theatre on Monday evening, December 21st, by the San Carlo Grand Opera Company.

Miss Mildred Lynn, daughte of Mr and Mrs. Howard Lynn, of Otter street, and Oscar Hermann, of Wood street, were married by Squire Fred I. Kraft at his office on Tuesday evening.

Raymond W. Wright, proprietor of the Riverview garage, on Mill street announces that he is prepared to secure automobile licenses for 1915 without delay. See ad. elsewhere in this issue.

There will be preaching services at the Headley Manor M. E. church on Sunday afternoon at 2.30 o'clock. Rev. Seaver M. Holden, rector of St Pauls church, Bristol, will be the speaker. All are cordially invited.

About 150 men listened to an inspiring address by Rev. John A. Carr, rector of St. James church, Bristol, at the men's meeting at the Baptist church last Sunday afternoon. His theme was "Nationality."

Mrs. Marie F. Ely, of Sibley, Mo a former resident of Bristol, has been renewing old acquaintances here, making her headquarters with Mrs. Tillie Johnson, of Dorrance street, and Mrs William Marshall, of Buckley street.

A dance will be given in P. O. S. of A. Hall, Cornwells, on Saturday evening, December 19th, under the auspices of the Misses Oliver and Washington Camp, No. 530. There will be good music in attendance. Tickets, 35 cents.

James Boyd & Bros., of Philadelphia, will bring a Webb auto pumping engine to Bristol on Saturday afternoon and give a demonstration at the Mill street boat wharf between 2 and 3 o'clock. This is the same type of engine that is used by the Trenton Fire Department.

A moving picture entertainment for the benefit of the Public Welfare Association, of Bristol, will be held in the Riverside theatre tonight. Joseph Lenzo, the boy Caruso, of Bristol, said to be a wonderful singer, will render several selections.

John P. Taylor, the Mill street real estate man, has sold to Samuel Green of Philadelphia, a poultry farm in Bristol township. The same agent has sold for the heirs of Mrs. Caroline Money, late of Otter street, Bristol, the property at 575 Otter street, to Edward Murray, of Bristol township.

Attention is called to the splendid display of Christmas advertising by Bristol merchants in this issue of the Gazette. The twenty-one or twenty-two columns of dealers' announcements fully demonstrate the superiority of the Gazette as an advertising medium. Read the ads. for Christmas suggestions.

The Junior Epworth League of the M. E. church will hold a Christmas entertainment in the Sunday school room, Thursday evening, December 17th, at 8 o'clock. The program will consist of piano and vocal solos, recitations, exercises and a dialogue entitled, "The Reformed Christmas." Admission, 5 cents.

The W. C. T. U. will pack the annual Christmas barrel on Wednesday, December 16th, at 3 p. m., at the residence of Mrs. Charles E. Burns, 217 Radcliffe street. Contributions of money, new and second-hand clothing, toys, games and groceries are desired. The barrel will be sent to the Northern Soup Society of Philadelphia.

The Young Men's Association will give a four act drama entitled "Because I Love You," in the Riverside Theatre, Bristol, on Wednesday evening, December 30th. This performance will be given by the same talent that rendered "The Old New Hampshire Home" last season and promises to be first-class in every respect.

THE BRISTOL ELKS HELD ANNUAL MEMORIAL SERVICE

Many Present at Impressive Ceremony at Riverside Theatre.

TRIBUTE TO ABSENT BROTHERS

On the first Sunday in December every lodge of Elks throughout the nation holds a memorial service in memory of their deceased, or "absent" brothers. It is a beautiful thought that once an Elk his name is never forgotten.

On Sunday Bristol Lodge of Elks held this impressive ceremony to which cards of invitation were issued to the public. It was held at the Riverside theatre.

Previous to the memorial service a Lodge of Sorrow was held in the lodge room after which the members marched down Radcliffe street to the theatre and occupied the front rows of seats, while the officers took position on the stage.

A large white star was in position at the back of the stage to which were affixed eighteen incandescent electric lights and during the ceremony as the secretary called the roll of the deceased members, upon the failure of each to respond, one of the lights would go out until the stage was in darkness.

The members who have passed away are Dr. Wilbur M. Peirce, John Morrison, John Shelly Wright, Howard Williams, John Peze, Edward M. Peirce, John A. Hellings, John N. DeGroot, Dr. W. H. Biehn, Philip Winter, J. Carl Hilles, William Mawson, Charles Mawson, William Ortman, George W. Rapp, and John S. Smith.

The local eulogy was delivered by Dr. W. H. Fox, of Morrisville, and the memorial address by William A. Pike, Esq. of Philadelphia, treasurer of the Pennsylvania Educational Alliance. His subject was "Fraternity."

Miss Catherine Baker, of Bristol township, in sweet voice sang two beautiful solos, "Hold Thou My Hand," and "My God and Father, While I Stray."

The Elks' Glee Club, which has just been recently organized, under the direction of Thomas S. Snelson, Mus. Doc., sang "Our Absent Brother" and Nearer, My God, to Thee," by Flint.

The ceremonies were conducted by Exalted Ruler Roy Tracy, who made the opening remarks.

BRISTOL ELKS HAVE A DEER SUPPER

Were Guests of Mr. Anderson Who Shot the Game in Maine Woods.

On Tuesday evening about one hundred members of the Bristol Elks' Lodge were the guests of Clifford L. Anderson at a venison supper. Mr. Anderson recently returned from his annual visit to the Maine woods, and brought with him two fine deer, one of which was served to his brother members.

The rathskeller of the home presented a gala scene Tuesday night with its long tables loaded with good things to eat, music, songs and stories. As the guests sat down to the table, Mr Anderson said that he wished to state for the benefit of the press and doubting brothers that "I shot the deer."

During the evening Howard I. James acted as toastmaster. There were selections by the Elks' Glee Club, character songs, sketches and stories by Harry Knowles and Fuller Boas, of Philadelphia; a monologue and solos Leon Sleifer; duet by William V. Leech and Thomas Spelson. Hill's orchestra, of Trenton, furnished music during the evening.

This is the fourth annual venison supper that the Bristol Elks have enjoyed upon the return of Mr. Anderson from Maine. It was a delightful occasion and the honored host was given a royal vote of appreciation.

Speaker For Men's Meeting.

Owing to a confusion of dates word has been received that Senator Coe I Crawford, who was to address the Men's Meeting in the First Baptist church on Sunday afternoon, will be unable to come to Bristol at this time. However, Rev. Johnston says that he has a number of eloquent speakers on his emergency list and will have one of them here on Sunday. He is unable to announce the name at the time of going to press but assures the men of hearing a good address, as usual.

Conductor Killed on Railroad.

R. T. Elder, 65 years old, a conductor in the employ of the Pennsylvania Railroad Company, was killed at North Bristol about 10 o'clock Tuesday night, by an eastbound freight train. Mr. Elder got off his train to examine a hot box and did not notice the approach of the freight train on track No. 4 and was instantly killed.

The deceased was 65 years of age and a resident of Wilmington, Del., and had he lived another year would have been placed upon the pension list. The body was taken in charge by Deputy Coroner Harvey S. Rue, of Bristol, and later shipped to Wilmington.

Engagement Announced.

Mr. and Mrs. Charles Pope, of Linden street, Bristol, announce the engagement of their daughter, Charlotte A., to Andrew Hunter Clark.

Waterway Delegates Appointed.

The eleventh annual convention of the National Rivers and Harbors Congress is now in session at Washington, having convened on Wednesday. Last week Governor Tener appointed Joseph R. Grundy and William C. Peirce, of Bristol, as delegates.

Divorce Granted.

In the Bucks county court on Tuesday a divorce was granted Mary L. Gilkeson from Leonard B. Gilkeson, of Bristol.

A Doll Sale.

Any one who has dolls to buy for Christmas should buy them at the doll sale in the old Presbyterian church, Friday evening and Saturday. Dolls of various sizes, arranged in beautiful style, will be for sale, also cakes and candy. A collection of Venezuelan dolls, representing native costumes, will be for sale and are unique. Not on sale in any store.

A Real Live Turkey Fair.

Something brand new for Bristol. Every one is looking forward to Christmas and the proverbial turkey dinner. How to provide the turkey is the question that is bothering many, but has been solved in a most novel manner by the members of Bristol Fire Company, No. 1.

They propose holding a turkey fair in the old postoffice building, at the corner of Radcliffe and Market streets, from 8 to 10 p. m., on the evenings of December 17th, 18th and 19th, Thursday, Friday and Saturday. Don't forget the dates.

One hundred turkeys, fine, well fattened gobblers, that will bring joy and good cheer to many a home, will be given away.

Don't miss your Christmas turkey, so be sure to be on hand.

Pumping Engine Demonstration.

A demonstration for the benefit of the Bristol firemen of an automobile gasoline pumping engine was given last Saturday afternoon at the Mill street boat wharf and also at the corner of Radcliffe and Walnut streets, pumping the water in the first instance from the river and from the fireplug at the second trial.

The apparatus gave a splendid performance, throwing three good streams through several hundred feet of hose. It is considered that this particular machine is quite large enough for the needs of the borough.

LITTLE MOTOR APPARATUS PUMPS 500 GALS. A MINUTE

Exhibition of Type of Pumping Engine Needed for Bristol Fire Department.

ADDITIONAL CONTRIBUTIONS

The demonstration given by the pumping engine in Bristol on last Saturday was intended as an exhibition of what that type of machine is really capable of. The pump that was used on that occasion is the product of a firm at Wayne, Pa., who manufacture an entire brass rotary pump, made on the Waterous type, and install it in any type of car having an engine powerful enough to propel it. The car shown had been assembled with a Simplex chassis and their make of 500 gallon per minute capacity pump, the engine having a rated horse power of forty-eight.

Owing to the velocity of the wind and the inclemency of the day the test was not altogether a fair one, but in a measure it tended to show the main points that are claimed for that type of machine. It demonstrated the advantage of being able to respond quickly in case of an alarm and that upon arrival at the scene of the fire it is only a question of a few seconds before water is being pumped. There is none of the delay occasioned by running about town to find horses, and then having to gear them to the steamer, with another long wait before steam is up, and in the meanwhile the fire goes merrily on. It means quick action; is a great time saver, and in case of an alarm of fire, that is everything.

That the gasoline engine is rapidly replacing the steamer can be seen by the advertising pages of journals devoted to fire protection, as their space is almost entirely taken up by the manufacturers of motor driven pumping engines.

If possible, it is the intention of the Chief of the Bristol fire department, to have other demonstrations made with different makes of cars so that the public may be able to form a clear idea of what powerful little agents, in throwing water, these machines are. It would really need no further test to show the people that our department lacks just this one element to place it on a first-class basis, and that until such a machine is purchased there will always exist the feeling that we, as citizens, are remiss in our duty if we have failed to supply the proper equipment that our fire department actually needs.

This is one instance, where by working as a whole, the citizens of our town may accomplish something worth while, and no selfish motives should deter anyone from subscribing to the fund that is being raised. Let us unanimously support this project. May it be said of Bristolians, that when they undertake anything that is of benefit to the town they carry it to a successful completion. Help these men of our fire department and not only help them yourself, but induce others so that all may have a share in the natural pride that we shall feel when the object is attained.

Remember that any subscription that is sent to Chief Franklin Gilkeson or Burgess Thomas Scott will help the men of No. 1 Fire Company in the purchase of a motor driven pumping engine.

Realizing that many of our townspeople have not had an opportunity to contribute to the fund now being raised for the purchase of the pumping engine, and who would gladly do so if the question was properly presented to them, the members of Bristol Fire Company, No. 1, have appointed a committee consisting of fifteen men, who are authorized to solicit subscriptions from those who have not already donated towards this fund. It is hoped that when approached by these duly accredited solicitors, and upon their exhibiting their proper credentials, that our citizens will cheerfully subscribe to whatever sum they may be able to give. Show the firemen that they have the unanimous support of our entire people in this effort to secure an apparatus which will enable them to render the best of service in the extinguishment of fires. The town needs it and it will be for the protection of all. Welcome these men and encourage them in every way that you can.

The subscriptions received so far are as follows:

Amount previously reported	$2556 00
Dr. H. C. Fleckenstine	5 00
Angelo di Renzo	5 00
C. Wesley Milnor	1 50
Alvin E. Milnor	50
Annie B. Landreth	10 00
Anchor Yacht Club	10 00
Henry E. Ancker	5 00
Phoenix Assurance Co.	10 00
S. T. Valentine	5 00
Richard Blanche	1 00
John W. Birkey	5 00
Mrs. R. H. Morris	15 00
J. Edward Lovett	5 00
Henry Baker	1 00
John C. Hamm	1 00
Hugh Hill	5 00
Bell Grocery Co.	25 00
Plant Yungman Co.	10 00
Harvey S. Rue	5 00
Frank Risley	5 00
Abram B. Wilson	1 00
Total	$2684 00

ANOTHER GRAND OPERA AT BRISTOL THEATRE

"Rigoletto" to Be Given by the San Carlo Grand Opera Company.

Another rare treat is promised the lovers of grand opera in Bristol on Monday evening, December 21st, when the beautiful opera "Rigoletto," will be given by the San Carlo Grand Opera Company, at the Bristol theatre, Wood street and Lincoln avenue.

The management of the theatre has gone to great expense to secure this company of talented performers for the rendering of this opera and there will be a first-class orchestra in attendance. The chorus will be comprised of nearly fifty voices and there is no doubt but what it will be a treat for all who go to hear it.

The opera given last month drew forth a large audience and from the manner in which the tickets are selling the prospects are that the beautiful new playhouse will be taxed to its full capacity on this occasion.

The prices of admission are $1.50 for reserved seats and 75 cents and $1 for other seats. Tickets and charts have been placed in a number of different parts of the town and libretto in English and Italian will be on sale at all places where tickets may be obtained as follows:

Wright's pharmacy, 123-127 Mill street.

Italian restaurant, 349 Penn street.

Arcadia's store, Jefferson avenue and Chestnut street.

No. 307 Lincoln avenue.

No. 1020 Wood street.

Theatre box office.

Angelo Di Renzo and Gaetano Greco are the principal owners and managers of the new enterprise and deserve much credit for bringing grand opera to Bristol and their efforts should be rewarded by a good turnout.

Death of Former Bristolian.

Word was received in Bristol yesterday of the death of Mrs. Benjamin Tomlinson, a former resident of this borough, at the residence of her daughter, Mrs. A. W. Myers, Newark, N. J., on Tuesday evening, December 8th. The funeral services will be held in the Methodist church on Saturday at 2.30 p. m.

Mrs. George Louderbough, of Bath street, is spending the week with her daughter, Mrs. William B. Mack, in Philadelphia.

BRISTOL TO HAVE FINEST COOKING SCHOOL IN STATE

In Connection With Borough Public School System It Will be Inaugurated First of the Year.

MRS. GRUNDY DONATED $750

After the first of the year there will be inaugurated in connection with the public school system of Bristol one of the finest and most complete cooking schools that there is in the State of Pennsylvania.

This important adjunct to the Bristol schools has been made possible by the generous gifts of Mrs. William H. Grundy, who at first made a donation of $500 and has since increased it to $750 for this purpose.

The second floor of the old Wood street school house has been renovated and made ideal for the purpose. The room has all been white enamelled and contract let for the equipment, as follows:

Tables and hardware to Peirce & Williams.

Plumbing to J. S. Shreve, Tacony.

Tiling for tops of all the tables to C. A. Sudriards, of Philadelphia.

Painting to John B. Appleton.

There will be about a dozen gas stoves included in the equipment and a large dresser for dishes and a handsome large gas range donated by D. A. Elins, manager of the local gas company.

The girls eligible to take the cooking course will be those in the eighth grades at Wood, Bath and Jefferson avenue schools and the first year high school.

Negotiations are now under way to have one of the instructors of the Drexel Institute to come here two days a week.

President Leech has taken a deep interest in the new project and declares there will be no superior similar institution in the State.

CHESTER STOVER DIED SUDDENLY IN HOSPITAL

Went to City on Monday and Succumbed After the Operation.

FUNERAL WILL BE TOMORROW

Ralph Chester Stover, in his 63rd year, a well known resident of Bristol, died suddenly in the Hahnemann hospital, Philadelphia, on Monday after an operation to relieve strangulated hernia. Death was totally unexpected as the operation was a successful one after which the patient rallied normally.

In company with Dr. Abbott, Mr. Stover went down on the 9.13 train Monday morning and sat in the smoking car. He chatted with friends who did not even know he was ill, and on reaching Broad street station he walked to the hospital on Fifteenth street, above Race. Dr. Abbott stayed at the hospital until after the patient came out from under the influence of the ether, leaving the hospital at 3.15 o'clock fully convinced that his patient was doing splendidly. When he reached home at 4.30 he received a telephone message that Mr Stover was dead.

At the hospital it is stated that the nurse who attended Mr. Stover was talking to him and he seemed in good spirits and getting along nicely. She turned her back for a few moments to attend to something in the room and when she went back to the bed she was shocked to find that death had taken place without warning. It is one of those peculiar and rare cases of sudden collapse after an operation.

The deceased is survived by a widow and one son, John B. Stover, of Kansas City, who arrived in Bristol yesterday.

The funeral will take place tomorrow at 2 p. m. from the deceased's late residence, 339 Dorrance street. Interment in Bristol cemetery.

CHURCH NOTICES.

Baptist.
William T. Johnston, Minister.
Morning service, 10.30, preaching by Rev. Henry W. Lambert, of Philadelphia.
Sunday school at 3 o'clock.
Men's meeting at 3.45.
Baptist Young People's Union at 6.45 p. m.
Evening service, 7.45, preaching by Rev. Henry W. Lambert.

Methodist Episcopal.
Rev. Dr. George M. Brodhead, Pastor.
Brotherhood Meeting, 9.45 a. m.
Morning service, 10.30. Sermon by the pastor.
Sunday school, 2.15 p. m.
Epworth League devotional service at 6.45.
Evening service at 7.45.
Junior Epworth League, Wednesday afternoon at 3.45.
Weekly prayer service, Wednesday evening at 8 o'clock.

Presbyterian.
Charles E. Burns, D. D., Pastor.
Baptism of children, 10.30.
Sunday school at 2.30. Organization of Men's Bible Class.
Christian Endeavor, 6.45 p. m.
Evening service, 7.30.
Prayer meeting and Bible study, Wednesday evening.
Junior Endeavor, Wednesday at 3.45 p. m.

Italian Presbyterian.
Nicola B. Caterino, Pastor.
Mrs. A. W. Groom, Missionary.
Preaching at 10.30 a. m.
Sunday night service, last Sunday of the month, 7.30.
Prayer meeting, Friday, 7.30 p. m.

St. James the Greater.
Rev. J. A. Carr, Rector.
Third Sunday in Advent.
Holy Eucharist, 7.30 a. m.
Choral Eucharist, 10.30.
Evening Prayer, 7.30 p. m.
Wednesday, Friday and Saturday, Ember Days.

Bethel A. M. E.
Rev. J. A. Browne, Pastor.
10.30 a. m., preaching.
2.30 p. m., Sunday school.
8 p. m., preaching.

St. Anns Church.
8.30 a. m., low mass.
10.45 a. m., low mass and Benediction of Blessed Sacrament.

Hulmeville Methodist.
Rev. J. R. Laird, Pastor.
Morning service at 10.45 in charge of Howard Vansant. Sermon by A. J. Roberts, of Philadelphia.
Sunday school at 2 p. m.
Epworth League at 6.45 p. m. led by May Vansant. Topic: "How Much Do We Love Christ?"
7.30 p. m., evening service. Sermon by the pastor. Subject: "Branded and Scarred."

The following letters remain unclaimed at the Bristol postoffice: Peter Cackuts, Kukmopy Makyreu, Fannini Nicola, Alva Stackhouse, Fannie Slaughter.

CASTORIA
For Infants and Children
In Use For Over 30 Years
Always bears the Signature of Chas. H. Fletcher

LANGHORNE

Mrs. Daniel G. Hartney, of Jenkintown, was a Tuesday visitor in town.

The fire company has purchased the much needed equipment for fourteen men.

Clarence Gillingham and wife, of Philadelphia, spent Sunday with Mrs. Sara P. Gillingham.

A cantata is being rehearsed by Mrs. Bingham's Sunday school class, to be given in the hall in January.

Matthew Bennett, who has been associated with our local express company, has accepted a position in the store at Bolington.

The sewing school under the direction of the Civic committee of Sorosis is doing good work among the pupils of the public school.

The Friends' First Day School will hold their Christmas entertainment on Third Day evening, at 7.30, December 22nd, in the school building.

The Bucks County Realty Company has rented the Theodore G. Ley property on the Byberry and Bensalem turnpike to Lorenzo Lombardi.

John P. Black has taken the agency for the Overland, has a fine car for demonstration of the excellent qualities at his automobile and carriage works.

An auction sale and musicale will be the attraction at Sorosis on the evening of January 14th, the admission being a package worth not less than ten cents.

William Haines, who has for a long time been employed by Kolb's bakery, of Trenton, delivering in this section, severed his connection with said company December 1.

An unusually interesting meeting of the Parent-Teacher Association was held in the public school on Tuesday, when question box answers were given. Music was furnished by Miss Agnes P. Sellers.

Mr. and Mrs. William Brinton, who have been spending the fall at their home at Vetnor, returned to their Langhorne home for a short time and left on Wednesday for Florida to stay for the winter.

John Praul, who was thrown from a wagon, sustaining severe bruises about the head, is now about again. The horse started while he was changing his position from the back of the wagon to the front.

A Koffee Klatch will be held at the home of Mrs. Reineck on Monday evening, December 14th, for the benefit of the Parkland building fund. The admission will be 10 cents and include refreshments.

The Young Friends' Association will meet the 18th in the Friends' school house. The program will include "Ancient Christmas Customs," Florence Newbold; "Legends and Superstitions of Christmas," Ruth A. Wildman; "Thanksgiving," Edward Knight; "The Other Wise Man," Anna R. Paxson. All friends are invited to be present and enjoy the Christmas program.

The W. C. T. U. will have an all-day Christmas Sewing Circle at the home of Mrs. Susan G Hancock on Friday, December 18th, at 10 a. m., and those not able to come in the morning are requested to come and help in the afternoon. The articles are for United States needy. Bring your box luncheon, scissors, needles, thread and thimble and lend a helping hand.

A meeting of the Woman's Home Missionary Society of the M. E. church will be held at Mrs. John LeCompte's on Wednesday. The next meeting of the Woman's Missionary Society of the Presbyterian church will be held at the home of Mrs. Frederick C. Morrell instead of at Mr. Kine's, on Tuesday, December 15th, the topics will be "Syria and Persia," and "The Mountaineers."

Both sides of your nature and needs may be supplied at Sorosis on Thursday, the 17th, by a "Gift Table," and a "Bake Table." Each will have a very attractive display. You know what good bakers the Langhorne women are, but you don't know what pretty things there are in store for you at the gift table. There will also be pictures and calendars by Thomas Higgins, of Bath, Maine, of New England scenes, and by Miss Mary King Stokes, of "Along the Neshaminy," and scenes of her trip to Europe last summer.

A meeting of Sorosis presenting topics of "Industrial Interests" proved to be a very wide awake meeting with excellent papers by Mrs. Joseph J. Broadhurst, "Employers' Liability," and Mrs. Arthur P. Townsend, "Industrial Development a Crime Prevention," with a discussion led by Mrs Ezekiel L. Pryor, a great many views being presented by the members. In the Literary and Art Department, "A Day With Literary Women and the Civic Work They Have Done," by Mrs. Harry C Rothermel and "The Fountainebleau-Barbijon School," by Mrs. Edward B. Morgan (read by Miss Grace S. Pryor), proved a most interesting afternoon. Current events in art, were given by Mrs. Joseph B. Heritage. The meeting on December 7th, for the Art and Literary sections was postponed and will be united with the program for January 11th. The Civic committee program for December 8th included a discussion on "Educational Topics," and Mrs. Sara E. Allen read an article concerning the "Anti-Noise Crusade of the Philadelphia Civic Club" which was humorous as well as practical.

Burglars Busy at New Hope.

Burglars are still busy in New Hope, the hardware store of John G. Cryer & Co. being the latest to be entered. They gained entrance to the store by removing a pane of glass from a side door, and carired away about $100 worth of watches, revolvers, penknives. They were evidently unafraid of being disturbed as they partially replaced the window glass. New Hope has been particularly free from robberies until within the last few nights, when at least six entries have been reported.

Thomas Mooney Named Magistrate.

The police committee of common council, of Burlington, N. J., has appointed Thomas S. Mooney, brother of James E. Mooney, of Bristol, as police magistrate to fill the unexpired term of Charles P. Smith, who recently died.

At the meeting of council next Tuesday the body will take action on the permanent election of some one for the office. Mr. Mooney is well qualified to fill the position, and it is believed his verdict on cases will be rendered according to the evidence rendered in each case. He was city clerk for some time, and during his occupancy of the clerkship rendered satisfactory services.

Did Not Die From Vaccination.

Dr. H. Pursell, secretary of the Bristol Board of Health, has issued a statement in which it is denied that Hildegardis Gross, a six-year-old child of Swain street, died from vaccination as has been reported by many newspapers. The statement says that the child developed acute Bright's disease and this caused her death. It is pointed out that the child's brother was vaccinated with the same tube of virus and that the little fellow did not develop any serious results.

IF YOU HAD A NECK AS LONG AS THIS FELLOW, AND HAD SORE THROAT ALL THE WAY DOWN
TONSILINE
WOULD QUICKLY RELIEVE IT.
25c. and 50c. Hospital Size, $1.
ALL DRUGGISTS.

In Memoriam.

HOLLAND—In sad, but loving remembrance of our son, LeRoy, who departed from this life December 16, 1913.

In memory we often think
Of one we loved so dear;
The vision grows so clear sometimes
We think he must be near.
Days of sadness still come over us,
Tears of sorrow silently flow;
For memory keeps our loved one near us,
Though Heaven claimed him two years ago.

Sadly missed by
FATHER, MOTHER, SISTER, BROTHER

We do not know the pain he bore,
We did not see him die,
We only know he went away
And could not say good bye.
GRANDMA AND AU

SPECIAL NOTICES

Advertisements under this head will be inserted for one cent a word. No advertisement taken for less than 10 cents.

FOR RENT—$10 per month. 303 Walnut street. Apply to Wm. Laing, 825 Radcliffe street. 12-11-tf

CATERING FOR PARTIES AND Teas especially solicited. Croquettes, sandwiches and salads served at short notice. Fruit cake, mince pies and plum pudding made to order. Mrs. West, 700 Race street. Phone 630-D. 2t

FOR SALE—Good roulling top desk, parlor heating stove, new sideboard. Apply to 212 Mill street.

FOR SALE—A well broken goat and wagon. Ed. Prickett, 451 Lafayette street, Bristol.

FOR SALE—An Edison Home Phonograph in good order, with horn and carving case of 21 records. This outfit will be sold very cheap. Chambers' Repair Shop, 221 Wood street, Bristol, Pa. 12-4-2t

FOR SALE—Parker Guns, two hammerless guns, used very little; one field gun, the other trap gun. Sold to close an estate. W. P. Leedom. 12-4-2t

ROOMS FOR STORAGE—Apply to 261 Wood street. 9-11-13t

FOR SALE—Second-hand 4 h. p. Water Cooled Gasoline Engine. Used only one season. Also a 1 h. p. and a 6 h. p. S. B. Ardrey & Sons, Bristol, Pa. 9-4-tf

HAVE JUST RECEIVED a new lot of Marble and Granite. Place your order now and get advantage of same. We will hold for you, then you will not be disappointed in the fall. Bannister Marble and Granite Works. 1-30-tf

STEWART IRON FENCE—Place your order now. First cost cheaper than wood. Lasts ten times as long. Bannister Marble and Granite Works, Agts. 1-30-tf

PLACE YOUR FIRE INSURANCE in the North American. Always pays its losses promptly. Protect everything you value. Wm. R. Laing, Agent, 829 Radcliffe street. 5-8-tf

FOR RENT—Two good houses on Burgess Farm, adjoining village of Fallsington. Apply to John W. Taylor, Fallsington, Pa. 3-27-tf

RECANING OF CHAIRS—Don't throw away those old chairs. I will call for and deliver them. I am the only man in Bristol who canes chairs. Drop a postal Lewis P. Townsend, 159 Buckley street. 6.12-tf

NEW HOUSE FOR SALE—Seven rooms, enclosed shed, heater, range and large lot. Inquire Lewis R. Walton Andalusia. 11-7-tf

FENCING—Pittsburg Perfect, poultry, lawn, farm, sold and erected. S. B. Ardrey & Sons, Pond street, Bristol, Pa. 4-4-tf

FRANK PETTIT, 805, 807, 809 Master street, Phila., Pa., Manufacturer of Ornamental Iron, Iron Fencing, Cemetery Enclosures, Chairs, Settees, Fire Escapes, etc. Bell Phone Kensington 4397 D. 4-19-1yr.

PUBLIC SALE of HOUSEHOLD GOODS

of MRS MARMADUKE VANDEGRIFT, on the premises in Simpson's Grove, Trevose, Bensalem Township, Bucks Co., Pa., on

SATURDAY, DECEMBER 19, 1914

Three bedroom suits, 1 single bed, 3 chamber sets, bureaus, beds, bedding, 2 feather beds, clothes rack, clothes basket, lot of good brussels, ingrain and rag carpets, lot matting, hallcloth, parlor suit, 5 pieces; 2 marble-top tables, 2 parlor lamps, pictures, lot of rocking chairs, cane seat, diningroom and kitchen chairs, 4 porch chairs, looking glasses, leather couch, hall rack, drop leaf table, one 12-feet walnut extension table, desk, stands, lot window curtains, 1 Register heater (Hazel heater, No. 14), one good cook stove, No. 8; oil cook stove, sewing machine, one dinner set, all kinds of dishes, bowls, pitchers, etc., coal scuttle, sad irons, wash tubs, bench table, pie closet, oil cloth, stepladder, hatchet, saw, wood horse, spade, shovels, lot of glassware, lot of glass jars, all kinds of kitchen utensils, tea kettles, pans, broilers, etc., lanterns, lawn mower, and lots of other things, as everything is to be sold.

Sale to commence at 12.30 p. m.

Terms cash.

LEMUEL VANDEGRIFT,
Agent for Mrs Marmaduke Vandegrift
Jesse Magill, Auctioneer.

Farmers National Bank of Bucks Co.

Bristol, Pa., December 10, 1914.

The annual meeting of the shareholders for the election of Directors, and such other business as may come before them, will be held at the Banking House, TUESDAY, JANUARY 12, 1915, between the hours of 10 a. m. and 12 o'clock noon.

CHARLES E. SCOTT, Cashier
12-11-4t

CONSTABLE'S SALE

SATURDAY, DECEMBER 19, 1914
at 1 o'clock p. m.
AT 316 MARKET STREET, BRISTOL

Household goods, furniture, stoves, carpets, beds and bedding, etc.

CHARLES BROWN, Constable.

AT THE
FAMILY
THEATRE
Tonight
Pearl White
in
"The Perils of Pauline"
Every Monday Night
The Trey o' Hearts
EVERY WEDNESDAY NIGHT
"The Million Dollar Mystery"
The great serial story. Read the story in the Philadelphia Evening Telegraph and see it at the Family every Wednesday night and you see it first.
AT THE
RIVERSIDE
THEATRE
SATURDAY NIGHT
Grand Big Vaudeville Show
3 Great Acts
4 Reels
Doors open 6.45. Two shows, 7 and 9.

FOR THAT BOY

We have every size and pattern of

TRUSSES

Anyone can be fitted with hard rubber or leather.

Our prices are much lower than the city establishments.

- AT -

Pursell's Drug Store
S. W. Cor. Mill & Cedar Sts.
Bristol, Pa.

YOU ARE INVITED TO COME AND INSPECT OUR MAGNIFICENT DISPLAY OF SENSIBLE GIFTS FOR MEN AND BOYS

Everything tastefully arranged in holiday boxes.

Gallagher & McGee
231 Mill St., Bristol

PUBLIC SALE

Public Sale of Household Goods at 556 Swain street, on

SATURDAY, 12TH INST.

at 2 o'clock, consisting of parlor, diningroom, bedroom and kitchen furniture.

T. W. McNALLY.
Robert Clark, Auctioneer.

WILLIAM F. CARSON
582 Swain Street
Hauling and Team Work Done.
Patronage Solicited
12-11-4mo BRISTOL, PA.

Have You a Boy in Your Home
WHO WANTS A TRAIN FOR CHRISTMAS?
We have just one left; has a drawbridge; was $8.50, reduced to $6.
Also one with mountain and tunnel, was $5, now $4. Other toys for boys and girls.

Miscellaneous:

Dolls and Rattles, Baby Kimonas and Blankets, Little Darling Sets, consisting of Cap, Sweater and Leggings to match	$2 set
Manicure and Embroidery Sets	50c
Slipper Bags of fancy silk, with Shoe Horn and Button Hook	50c
Leather Handbags, the newest shapes, with Mirror and Perfume Bottles, etc.	50c to $3.50
Fancy Aprons

WHERE T HILADELPHIA FOR CHRISTMAS

DUCED PRICES IN

GUNS

...trable for Xmas Gifts

... Grade 2A.	$30 00
... Damascus,	$24.00
...merless, .	$11 00
...ambert a, 16 ga.,	$10.50
$12.00 Stevens, Hammer	$12 60
$15.00 Palmetto Hammer..	$14 50
$6.00 Single, 1 ga.	$4 90
$5.00 Single, 12 ga	$3 90

A deposit will hold one

Prices in effect until December 25th

C. C. STRUMFELS
311 Mill Street
Bristol - P

Witch Hazel Oi
(COMPOUND)
For Piles (r Hemorrhoids, External or Internal, Blind or Bleeding, Itching or Burning One application brings relief Two sizes, 25 c and $1 00, at all druggists or mailed
Send Free Sample of Oil to
Humphreys Home Medicine Co 156 William St., New York.

Sick Animals
The treatment of diseases of Horses, Cattle, Sheep, Dogs and Fowls is given in Dr Humphreys Veterinary Manual mailed Free Humphreys Veterinary Remedies, 156 William St., New York

WANTED FOR SALE
Good low-priced farms fair buildings, no extravagant prices Commission 5 per cent covers the expenses payable only on consummation of sale
H. R. McCOLLUM
1416 Walnut Street, Philadelphia
"Don't Forget the Number" 10 15 6mo

MINSTER'S GROCERY
BEST IMPORTED OLIVE OIL
VIRGIN OIL FIRST PRESS
From ripe olives is absolutely the finest oil made. The pulp from the olives press is then treated by other and cheaper processes. The Virgin Oil goes farther, keeps sweet longer and has greater food value, containing nearly all the nutriment of the olives.
Get the best of everything at our store
THE VIRGIN PRESS OF RIPE OLIVES
Wm. G. Minster
Successor to Edw. H. Foster Estate
213 Derrance St., Bristol, Pa.
Phone, 70-X

Doylestown Trust Company
DOYLESTOWN, PA.

Authorized Capital	$250,000
Capital paid in	125,000
Surplus .	120,000

Acts as Administrator, Executor, Guardian, Trustee, Assignee Receiver Committee, Agent, Etc.
RECEIVES MONEY ON DEPOSIT SUBJECT TO CHECK
Insures title to real estate
Interest allowed on certificates of deposit.
Collects checks notes drafts coupons, &c., and buys and sells stocks bonds and other securities, serving its patrons without charge
Becomes security for trustees and public officers.
JOHN HART, President — ARTHUR CHAPMAN, Vice President
JOHN YARDLEY KENNY O. HARRIS, Treasurer — Trust Officer
DIRECTORS
Arthur Chapman, George Ross Henry S. Belcher, John H. Rufe, Samuel J. Penrose, William Stuckert C. Howard Magill, John Swartley John Hart Harry Wilkinson, Mahlon K. Dungan Harry O. Harris, Louis Buckman, Nelson K. Leatherman.

Farmers National Bank of Bucks County
BRISTOL, PA.
The Oldest Bank in Bucks County
Established A. D. 1815

Capital, (as originally)	$ 82,220.00
Surplus and Undivided Profits, (earned)	317,920.00

(September 8th, 1914)
Has a well equipped and constantly increasing
SAVINGS DEPARTMENT
Fire and Burglar Proof Safe Deposit Vaults
AFFORDING ABSOLUTE SECURITY
Boxes to rent, $2 and up
This bank gives no customer an undue advantage over another
The smallest account receives the same care and attention as the largest, and certainly without delay.
It corresponds with an extensive network of other banks and large business houses, thereby gaining many advantages for its Depositors.
Its long and four generations of Bucks County people faithfully and well serve those who trouble a balance in a strong bank like an anchor to windward.

Real Diamond and Pearl in Solid Gold **LaValliere** WITH CHAIN **$5**
This fashionable La Valliere is a Mitchell Bargain Special It's a little beauty The diamond is a fine white sparkling stone Get a Postal Office money order for $5 or put the money in a registered letter send it to us, and we will immediately send you this superb La Valliere with chain in a handsome jewel box
Diamond is not free on request
MITCHELL'S DIAMOND SHOP 56 NORTH 8TH ST 37 SOUTH 8TH ST Philadelphia

PAINT BOXES
Outfits for Oil, Water and China Color Painting
PYROGRAPHY BEADS TAPESTRY PAINTING AND STAMPING MODELING MECHANICAL AND FREEHAND DRAWING CHILDREN'S PAINTS
F. WEBER & CO.
1125 CHESTNUT
PHILADELPHIA

WE BUY OLD GOLD
Jewelry of all kinds
Silver Platinum & False Teeth
PENN SMELTING & REFINING WORKS 906 Filbert St, Phila
"The Old Gold Shop" Both Phones Established 1887

Howard Vincent
836-838 840 North Sixth
Established 1860
50 NEW
$310 PIANOS

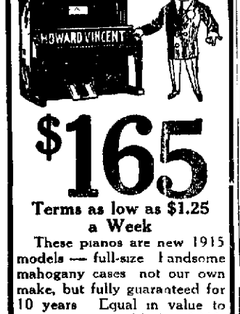

$165
Terms as low as $1.25 a Week
These pianos are new 1915 models — full-size handsome mahogany cases not our own make, but fully guaranteed for 10 years Equal in value to many pianos sold for $310 There are only 50 of these instruments to be sold at this price
Bench or Stool, Scarf, Instruction Book and Free Tuning.
NEW 88-NOTE PLAYER PIANOS $325
SEND FOR CATALOG
Howard Vincent
836-838-840 North Sixth
Established 1860

MOORE PUSH-PINS
2 Sizes; ½ dozen Either size 10c
Moore Push-less Hangers
The Hanger with the Twist
For hanging up the heaviest pictures without disfiguring plaster
Small size, ½ dozen 10c
Large size ¼ dozen, 10c
Stationery Hardware and Photo Supply Stores

Substantial Presents!

Chafing Dishes $3 to $10
Fire Fenders $2 to $15
Bellows 50c to $20
Percolators, $5 to $20 Scrap Baskets, $1
J. Franklin Miller
HOUSE FURNISHING GOODS
1626 Chestnut Street

American Watches $5.75 to $125
Solid Gold Signet Rings, $2.50 to $15
Snappy Diamond Rings $10 00 up
Solid Gold Signet Cuff Links and Value $2.50 $2 up
Gold Bracelets
1301 MARKET
Mayers Opp Wanamaker's Open Doors

ELECTRIC Gifts Toys Novelties

Trains Motor Stations
Trolleys Lamp Posts
Bridges Racing Autos
Telegraph and Wireless Instruments
Vibrators Storage Batteries
Portable Lamps Novelty Batteries
Pocket Lamps Tungsten Lamps
Fire Lighting Outfits
Central Electric & Lock Co.
13 N 13th St., Phila.
A Step from City Hall

HEALTH & BEAUTY
as possible only if teeth are set in Ask any physician if it is not so If you have bad teeth or need a new set or partial set come to us at once and you will never regret it

DR. WYETH
Painless Dentist
8 E Cor 8th and Market Sts
DON'T WORRY ABOUT MONEY
Weekly or Monthly Payments

Beautiful Set Teeth (That fit) $5.00
Gold Fillings $1.00 Bridge Work Silver Fillings 50 And up **$5**
No charge for patients extracting if other work is done Painless extraction. All work guaranteed for 20 years Hours 8 A M to 8 P M Sundays 10 to 4

Christmas Gifts

Strips	$5 to $20	Hand Bags	$1 to $15
Silk Cases	$5 to $20	Jewel Cases	$1 to $15
Wallets	$1 to $10	Wardrobe Trunks	$25 to $75
Dressing Cases	$3 to $30	Work Baskets	$6 to $18

Large variety of French Ivory Toilet Articles for the bureau 50 cents to $5
CURRY
1112 CHESTNUT ST., PHILADELPHIA

"WE SUGGEST A PET"
Beautiful Singing Canaries, Talking Parrots suitable cages Gold Fish Globes and Aquariums Dogs and Pups our specialty Angora Cats and Kittens Rabbits Guinea Pigs and Pigeons Call and see our stock you are welcome
THE ORIGINAL CUGLEY'S
52 N 9th St, Phila., Pa.

NU-FIT PETTICOATS Trade Mark Reg U S Pat Off
Are worn by women particular about their comfort Cotton Mesalines and Jerseys, from $1 up
Sold at all leading stores Look for the NU FIT label

3 Wonderful Bargains

Men's Leather & Corduroy COATS
Reversible. All sizes. Worth $6.00.
$4.25

Sheep Pelt VESTS
Last a lifetime protect you from the cold worth $4.00 at
$2.50

No More Cold Feet SHEEP PELT BOOTS
To be worn inside of a boot or shoe Worth ten times the price Sizes 6 to 11 **$1 Pair**
All Goods shipped by Parcel Post on receipt of price
MORRIS FINER, 812 Vine Street
Look for Name and Number. Open Evenings

Useful Xmas Gifts
We are offering to the country people, bargains which pay you to come here and buy On account of the war, we are compelled to sacrifice new and slightly used Household Furniture and Carpets and Rugs of every description *A special feather duster room closer at $1.25.* This is the largest new and slightly used furniture house in Pennsylvania Open every evening until 10 o clock We do free packing and shipping everywhere during the month of Dec only Your car fare paid on a purchase of $10 00 or over
The Ridge Avenue Furniture and Storage Co
1617 RIDGE AVENUE

FLANAGAN
Don't put up with poor tables we make glasses that talk you to see far and near
Flanagan Optical Co.
3 South 13th St
Open Thurs & Sat 9 till 8 30
OPTICIAN

WINDSOR HOTEL
W T BRUBAKER Manager
European, $1 00 per day and up

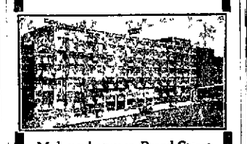

Midway between Broad Street Station and Reading Terminal on Fubert Street.
The only moderate priced hotel of reputation and consequence in
PHILADELPHIA

Does Your Razor Fit Your Face?

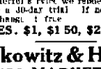

A razor in order to give perfect satisfaction should fit your face just as a trip shoe fits your back Our razor experts endeavor to give you our service Simply state whether your beard is heavy or light how often you shave whether your occupation is indoor or outdoor You will be surprised at the wonderful results we render Guaranteed fully for a 30-day trial If not satisfactory will exchange it free
PRICES. $1, $1 50, $2 and $2.50
Moskowitz & Herbach
430 MARKET ST.

Wreaths For Christmas
Artistic arrangements at moderate prices
STAHL
Flowers and Decorations
11th above Chestnut Street

Colonial Card Tables

Quaint Colonial tables in various designs at prices from $28 to $52
Many other attractive antique pieces at equally moderate prices
We guarantee our originals to be authentic or we will reproduce furniture and drapery of any period Estimates submitted
KELLER
ARTS AND ANTIQUES
216 TO 224 S 9TH STREET
BRANCH 1207 WALNUT ST

LOOK!
THIN MODEL Guaranteed
ELGIN or WALTHAM
7 Jewel Watches
In Solid Nickel Cases

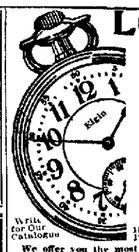

3.98
Standard Retail Price The World Over $5.50
Write for Our Catalogue
15 Jewels $2.75—17 Jewels $5 50
We offer you the most amazing values in watches and diamonds ever known All standard makes of watches at very nearly HALF regular prices Diamonds at 30 to 45 per cent below market prices Write for our famous Bargain Bulletin
Genuine Diamonds
1 CARAT $75
¼ Carat $15
½ Carat $35
¾ Carat $55
I. PRESS & SONS
IMPORTERS & CUTTERS OF DIAMONDS
OPEN EVENINGS Cor 8th & Chestnut Sts SINCE 1868

TYPEWRITERS
FOR HOME or TRAVELING

CORONA
Weight 6 lbs with case 8½ lbs
Send for Special Booklet

No 6	REMINGTON	$14 45
3	SMITH PREMIER	$14 80
3	OLIVER	$22 00
1	ROYAL	$27 40
4	UNDERWOOD	$38 00
2	L C SMITH	$38 00

Every machine purchased from the Old-Established House Guaranteed Over 500 to Select From
LIBERTY TYPEWRITER COMPANY
911 Walnut St Philadelphia

MOTOR RUGS

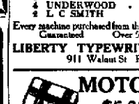

$5.00 value $10.00
Beautiful plant designs, with solid blue, green or gray backs 60 x 80 inches, fringed ends all-wool durable and compact. Parcel post paid
Money refunded if dissatisfied
ELMER S WHITE & CO.
RETAIL SALESROOM Room 610 1215 Filbert Street, Philadelphia

Diamonds Bought
FOR FULL VALUE
Best prices for other precious stones
Valuations for Estates & Individuals 35 years
J. J. Cohen, 1011 Chestnut St.

XMAS PRESENTS
at half regular price

Diamonds	Ladies Fur Coats
Watches	Fur Sets
Rings	Gents Fur Coats
Bracelets	Guns, Revolvers
and Jewelry of all kinds	and Musical Instruments

In fact everything you need
All goods guaranteed or money refunded
Joseph Rieder
198 Market Street 22d and South Streets Ridge Avenue and Oxford Street

2 GREAT SPECIALS AT KINNEY'S

Men's Heavy Rubber Boots
$1.98
High cut Storm Shoes
$1.98
G. R. KINNEY & CO.
116-118-120 N. 8th St. Above Arch
Open Evenings Until 8 o Clock
Open Saturday Nights Until 10 o Clock

Special for Christmas Holidays

Regularly $18 Sale Price $9.75
Now
This elegant Turkish Rocker covered in Spanish Leather
ATWOOD'S
Carpet and Furniture Store
40 and 42 S. 2nd St., Phila.
Between Market and Chestnut Sts.
(Established 1839)

U-KNOW-ME
ABE WALTMAN
King of 25c Neckwear
Men's Furnishings
Fancy Vests $1.75
$1.50 Gloves $1.15
Ladies' Hndk'ch'fs, 25c, 50c, 75c in Boxes
$5.00 All Wool Shawl Collar Sweater $3.50
Combination sets—Suspenders and Garters 50c. Belts and Garters 50c.
Handsomest display of Neckwear in this city
51-53-55 N. 9th
Open Evenings

WAY'S PIPE AND CIGAR BARGAINS
PIPES—Guaranteed French Briar, Meerschaum and Calabash pipes in cases reduced for quick sale scale one-half Briar in cases 50c up. Meerschaum in cases $2.25 up. Cigar and cigarette cases 25c up Humidors Turkish water pipes etc.
CIGARS—Special 10c cigars $2 50 for 50 Imported Key West and Domestic cigars in boxes of 25 and 50
Pipes repaired on premises
1105 Market St 911 Market St.
440 Market St 22 S 15th St
Continental Hotel

JUST RECEIVED A SHIPMENT OF
High Grade Fruit Domes
In Amber Green and Blue Green Colorings
$11.95 Reg. $20

Complete for Gas or Electric **$11.95**
Shipped to any point of the United States and guaranteed safe delivery
Large selection of Gas and Electric Showers at manufacturer's prices
New York Light Supply Co.
49 North 9th Street
Open Saturday Evening Till 9 30

DR. HYMAN

King of Dentists
Guarantees
The best possible work by the most skilled dentists in America at the very lowest prices without the least pain or discomfort
Fillings 50c and $1
Crown & Bridge Work $3 to $5
9th and Market Sts.
and an office near your home

DR. EUGENE W. ROBERTS
DENTIST
825 Radcliffe Street Bristol, Pa.
Crown and Bridge Work a Specialty.
8 3 12 1yr

DR. JOSEPH T STRADLING
DENTIST
219 Market Street, Bristol

Established 1877
WILLIAM J DAVIS
MARBLE AND GRANITE WORKS
209 Cedar St., Bristol, Pa
9-12-tf

NOTICE
All Tobacco Tags redeemed at
MAX COHEN'S TOBACCO STORE
219 Mill Street
For Premiums
Call and see the fine premiums 2 21 tf

We are the Standard
The Standard Construction Company
N W WEST President
Curbs Sidewalks Steps Cellars and Concrete Foundations our Specialty
Office: 705 Race Street Bristol Pa
Bell Phone 1 7 1yr

CHARLES HENRY MOON
Woodbourne
Bucks County, Pennsylvania
COUNTY SURVEYOR
Special attention given to trolley and stone road surveys
Office in Court House Doylestown
Telephone 44 Y Doylestown 1 06 tf

From Factory to Home at Factory Prices
CHARLES D GRIM
Pianos, Organs and Player Pianos
Twenty different makes to select from
Tuning and repairing a specialty
344 Jefferson Avenue, Bristol Pa.
Bell Phone 10 11 3m

WILLIAM E DeGROOT
CONTRACTOR AND BUILDER
Jobbing promptly attended to Lumber estimates furnished at short notice
341 Jefferson Avenue Bristol Pa
11 3 11 1yr

FRANK C SNYDER
BUILDER
Cornwells Pa
Estimates cheerfully given for all kinds of work anywhere Nothing too large or too small Address
Bristol Pa, R F D No 2
8-21 14 1yr

EDW SPEARING
339 Washington Street
CLOCKS, WATCHES AND JEWELRY Repaired
All work given prompt and careful attention

J C SCHMIDT
FLORIST
Otter and Maple Streets Bristol, Pa.
Phone 53 X

PEIRCE & WILLIAMS
LUMBER YARD
is well stocked with Building Lumber of all kinds at reasonable prices
Mill-Work, Stair-work, Glass Etc

HENRY E ANCKER
306 Stock Exchange Building
PHILADELPHIA
STOCKS AND BONDS
BOUGHT AND SOLD ON COMMISSION
at the Philadelphia and New York Stock Exchanges
INVESTMENTS A SPECIALTY

ESTATE NOTICE
Estate of Daniel Martin late of Bristol Borough deceased
Letters of administration having been granted to the undersigned all persons indebted to said estate are requested to make payment and those having legal claims will present them without delay in proper form for settlement
CATHLRINE B FERRY
Bristol, Pa. Administratrix
10 2 6t

Be Ready For Winter

when Winter arrives Our facilities for installing any style of heating plants for large or small buildings are exceptionally good Hot water or steam have entirely superceded the time honored stove and we are prepared to give very close figures on new or old work
John F. Smoyer
113 Cedar Street Bristol 7 25-tf
Phone 167 W

CHARLES HAEFNER

UNDERTAKER & EMBALMER
SLATE VAULTS A SPECIALTY
Prices and Terms are at Convenience of Family
Call HULMEVILLE 15. 2-18-1y

LUMBER.
Fred. Leibfreid,
BRISTOL, PA.
L. G. LINE, Manager
Residence adjoining yard,
OTTER STREET
Notice to Contractors and Others.
Dexter's Portland Cement, finest grade on the market Large or small quantities.
Estimating for Contractors
on Mill work, Rough and Dressed Lumber.
Building Lumber, Mill-work, Hardware Roofing Felt, Roofing Paper, Paints, Oils, Glass and Putty 7-15-tf

Taxicab Service
Meets all P. R. R. Trains
DAY AND NIGHT
Passengers carried to all parts of Bristol and vicinity.
Cars may be engaged for touring parties and other special trips
CLAUDE HARRIS
202 Mill Street Bristol
Phone, 254-X

DR. EDWARD J. LAING
Veterinarian
Phone 77 X Bristol, Pa.
10-2 tf

BUSINESS NOTICE
The coal and lumber business of the late P A Simons, of Cornwells Pa has been taken over by the undersigned and will be continued under the firm name of A Simons Brothers
Your further patronage is respectfully solicited Trusting to receive your valued orders and guaranteeing satisfaction and prompt service at all times We remain
Yours respectfully
P R SIMONS
J W SIMONS
12-5-tf

Ice Cream, Soda Water
At
CLARK'S RESTAURANT
500 Bath Street Bristol Pa.
Public waiting room for trolley patrons.
6-30-1yr

ESTATE NOTICE
Estate of Emma G Graham late of Bristol Borough deceased
Letters testamentary having been granted to the undersigned all persons indebted to said estate are requested to make payment and those having legal claims will present them without delay, in proper form for settlement
JOHN H GRAHAM Executor
Bristol Pa 9 18 6t

SEVEN BARKS
a Sure and Safe Remedy for
DYSPEPSIA and all STOMACH TROUBLES.
Seven Barks, which is the extract of Roots and Herbs will make your food digest, banish Headaches, regulate your Liver and Kidneys, give you new life, and keep you well Price 50 cts. a bottle at all druggists or from the proprietor,
Lyman Brown, 68 Murray St., New York City.

J. R. HENDRICKS
ROOFING, SPOUTING and REPAIRING
in all its branches
HEATERS and RANGES
211-13 Penn St., Bristol, Pa
Bell Phone
1-9-tf

FARMERS TAKE NOTICE
I pay the highest cash price for calves hogs and all kinds of live stock
FRANK HEITZMAN
531 Maple Street, Bristol, Pa.
Phone 173 W
7 10 6mo

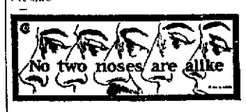

Have you a nose that makes you despair of ever finding comfortable glasses?
Fits-U Eyeglasses
have a flexibility that enables us to adjust them to any nose. They hold the pressure evenly and provide rest for tired nerves. Let us show you how they do it.
G. Austin Bisbee
115 Mulberry street, Bristol, Pa.
Hours 9 a m to 9 p m Closed Wednesday p m
No Drugs (Drops) Used.

How Much Bread Do You Eat?
It has been figured that in a year's time you consume 60 feet. It is necessary, therefore, that it should be good bread.
GRATZ'S BREAD
IS THE BEST
Prompt Delivery
ALSO ICE CREAM, CONFECTIONERY, CAKES, ETC.
Cor. Dorrance and Wood Streets
Bristol, Pa.
Bell Phone

The Best Cigars
will always be found at our store and we invite you to call and try one and be convinced.
"The Faustinette"
is one of our best sellers. In boxes of 25 and 50 Try one.
Max Cohen,
Wholesale Tobacconist
219 Mill St., Bristol.

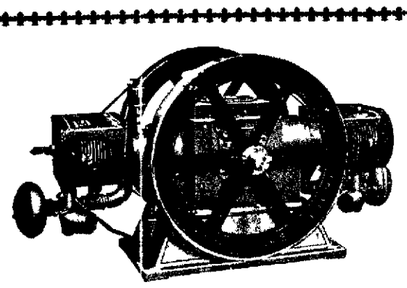

You Take no Chances
with the
"NEW WAY" GUARANTEE
Every "New Way" Air Cooled Engine will deliver its full rated horsepower for any length of time in any climate under the sun without possibility of overheating, if properly operated and with less care and attention than is required by any water cooled engine
S. B. Ardrey & Sons
Distributors
A full line of accessories in stock including Spark Plugs, Batteries Spark Coils, Ammeters etc.

"All Right, I'll Drive Over for You"
Time was, when a heavy snow would pretty nearly cut off a farm from the outside world, and mean mighty anxious hours if some member of the family was "caught in it."
Now, a bell rings in the hallway and the farmer answers his Bell Telephone to find son or daughter safe in town or at a neighbor's.
What a sense of security the Bell Telephone brings, and how it makes for happiness and comfort!
Have a Bell Telephone at your farm house. Call the Business Office about rates.
The Bell Telephone Co. of Pennsylvania,
A. B. Hennessy, Local Manager,
25 S. Main St, Doylestown, Pa.

GET IT STRAIGHT BROWN'S
The Home of Straight Whiskey

Brown's Imperial 7 years old	$1
Gibson, 4 years old	75c
Old Rixey, Pure Rye 6 yrs old	85c
Brown's, bottled in bond	80c
Guckenheimer, bottled in bond	85c
Overholt, bottled in bond	85c
Imported Wine,	75c
California Port and Sherry Wine, fall qts	25c & 50c
Imperial Genuine Champagne	$1

50 Brands of Straight Whiskey at 10c a Drink
M. J. BROWN J. B.
17 S. 8th St. Opp Gimbels 21 N. 13th St. Ab Market

Whittemore's Shoe Polishes
FINEST QUALITY LARGEST VARIETY

"GILT EDGE," the only ladies shoe dressing that positively contains Oil Blacks, Polishes and Preserves ladies' and children's shoes, shines without rubbing, 25c. "FRENCH GLOSS" 10c.
"STAR" combination for cleaning and polishing all kinds of russet or tan shoes, 10c. "MANLY" size, 25c.
"QUICK WHITE" (in liquid form) instantly quick-cleans and whitens dirty canvas shoes. 10c & 25c.
"ALBO" cleans and whitens BUCK, NUBUCK, SUEDE, and CANVAS SHOES. In round white cakes packed in zinc boxes, with sponge, 10c. In handsome, large aluminum boxes with sponge, 25c.
If your dealer does not keep the kind you want, send us the price in stamps for full size package, charges paid.
WHITTEMORE BROS. & CO.,
20-26 Albany Street, Cambridge, Mass.
The Oldest and Largest Manufacturers of Shoe Polishes in the World

CARRIAGES CARRIAGES
Positively the Largest Assortment of Carriages and Wagons in New Jersey
On account of the European War in all of the old nations, and the agitation that it has created in the nations that are not at war, my export business has been stopped for the present Consequently I have accumulated the largest assortment of Carriages for New Jersey that can be found anywhere. All kinds of Buggies, Jump Seat Carriages, Wagonettes, Surries, Runabouts, Traps, One and Two-horse Farm Wagons, Farmers' Market Wagons of all sizes; all styles of Dust-proof Butcher and Baker Wagons; all kinds of Platform and 3 Spring Delivery Wagons; also Jagger Wagons of all sizes and weights. Low down and Half Top Milk Wagons. All work guaranteed. Call and examine
JAMES H. BIRCH
MANUFACTURER
BURLINGTON, NEW JERSEY
9 25-13t

Drainage & Sanitary Plumbing
S. B. ARDREY & SONS
POND STREET BRISTOL, PA.

Subscribe for the Gazette. $1 year

Chase the Chill From the Breakfast Room
START the Perfection Heater going five minutes before the breakfast hour, by the time the family gets down the whole room is warm and cozy.
The food tastes better—everybody *feels* better. It's a bully morning send off for the whole family
PERFECTION SMOKELESS OIL HEATER

The Perfection is an ever ready comfort It is light—you carry it wherever extra heat is needed—sewing room or cellar bedroom or parlor It burns kerosene—easy to handle and inexpensive—and costs nothing when not in use. It is smokeless and odorless
At hardware and furniture stores everywhere Look for the Triangle Trade Mark
THE ATLANTIC REFINING COMPANY
Philadelphia Pittsburgh

NOTICE!
T., B. & P. Trolley Riders.
ON MONDAY, NOV. 2d, 1914
Our Winter Schedule will be placed in service. Complete schedules may be obtained from our conductors on the cars, or from our office, 204 Radcliffe street, Bristol, Pa.
From Torresdale to Edgely the service will be practically the same as at present, every half hour, and from Edgely to Morrisville every hour.
East bound cars leaving Bristol on the hour run through to Morrisville, and those leaving on the half hour go only to Edgely.
On Saturdays, Sundays and holidays the half hour schedule will be maintained through to Morrisville when the traffic warrants.
Trenton, Bristol & Philadelphia Street Railway Co.
M. J. HILL. General Manager.
Office: 204 Radcliffe Street, Bristol, Pa.

Try a Gazette Want Ad

Brighten Up
Put a Maz
10, 15, 25, 40 Watt, 30c; C
$3 00—8 light assorted colo
free or window $2.50.
$2 00 Delta Hand Lamp.
25c Columbia (Red) Dry C

C. C.
311 Mill Stre

DON'T DELAY
Don't delay the task of
a few days left and the time
still quite complete and ef

Parisian Ivory, Co
Leather Goods, Shave
ery, etc., m

Post Cards and Book

Fabian's Pha
SUB ST.

Chris

Fountain Pens in al
Silver Cigar Lighter
Clocks of all descri
We
If you need an art

J.
Mill and Cedar St

Don't
Elgin Watche

Railroa
A.
307 Mill

Christ
An oppo
clusive line fo
Xmas Candy
Apollo Choco
Assorted Choc
the factories
Xmas boxes.
Xmas Stationery
Xmas Post Cards
and Gifts Cards
All new, th
styles.
SEE
Dorrance

Gaze

NEWSPAPER ARCHIVE®
NEWSPAPER ARCHIVE®